

MİMARİ KATALOG

ARCHITECTURAL CATALOGUE

Alüminyum Kapı Pencere ve Giydirme Cephe Sistemleri
Aluminium Door Window and Facade Systems



RW46

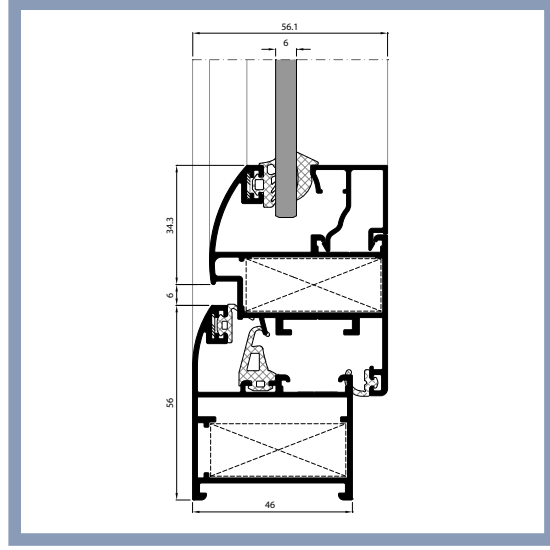
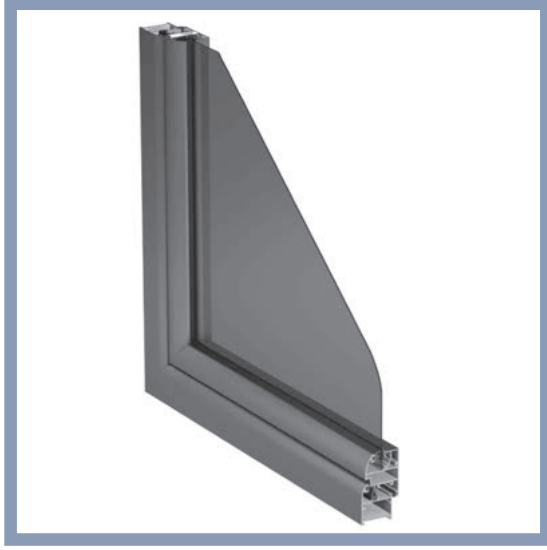

TEKNİK ÖZELLİKLER / TECHNICAL PROPERTIES

KASA DERİNLİĞİ / FRAME DEPTH	46 mm
KANAT DERİNLİĞİ / VENT DEPTH	51,6 / 46 / 51,2 mm
PROFİL ET KALINLIĞI / PROFILE WALL THICKNESS	1,4 mm
MAKS. CAM KALINLIĞI / MAX. GLASS THICKNESS	22 mm

KULLANIM SEÇENEKLERİ / APPLICATION ALTERNATIVES

	KAPI DOOR	PENCERE WINDOW
İÇE AÇILIR / INWARD OPENING	•	•
DIŞA AÇILIR BİNİLİ KAPI / OUTWARD OPENING DOOR	•	
VASİSTAS / BOTTOM HUNG		•
DIŞA - İÇE AÇILIR HEMYÜZ KAPI / OUTWARD-INWARD OPENING COPLANAR DOOR	•	
ÇİFT EKSEN AÇILIM / TILT&TURN OPENING	•	•
PVC AKSESUAR İÇİN KANAT / VENT FOR PVC ACCESSORIES	•	•

MİMARİ KATALOG

ARCHITECTURAL CATALOGUE

Alüminyum Kapı Pencere ve Giydirme Cephe Sistemleri
Aluminium Door Window and Facade Systems

Rescara Sistem Detayları
Rescara System Details

RW46

PROFİLLER

PROFILES

01

02

03

04

05

06

07

08

09

10

11

12

KASA PROFİLLERİ
FRAME PROFILES

RW46

KOD / CODE	AĞIRLIK (kg/m) / WEIGHT	J _{xx} cm ⁴	J _{yy} cm ⁴	L m	
R46 F 01	0,827	8,533	5,419	6	
R46 F 02	1,003	11,918	18,074	6	
R46 F 03	0,907	9,939	8,264	6	
R46 F 05	0,914	9,556	8,853	6	

01

02

03

04

05

06

07

08

09

10

11

12

R46 F 01

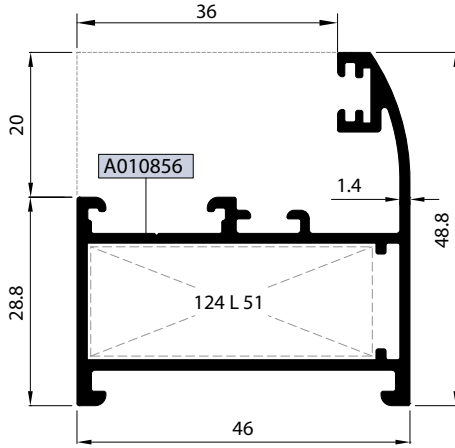

R46 F 02

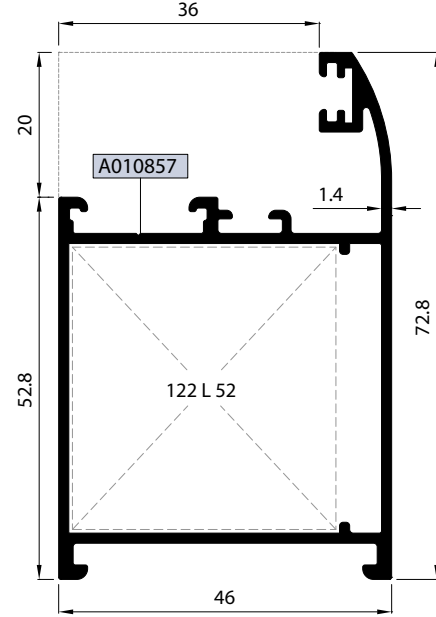

R46 F 03

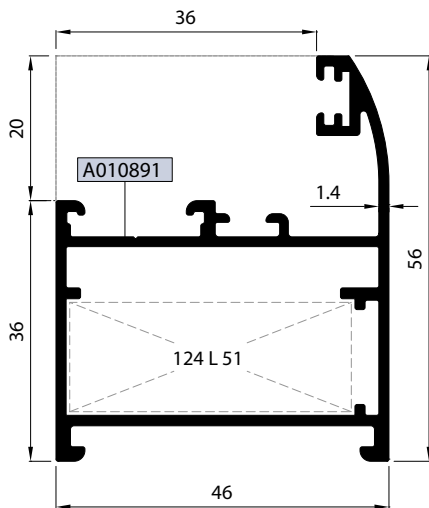

R46 F 05

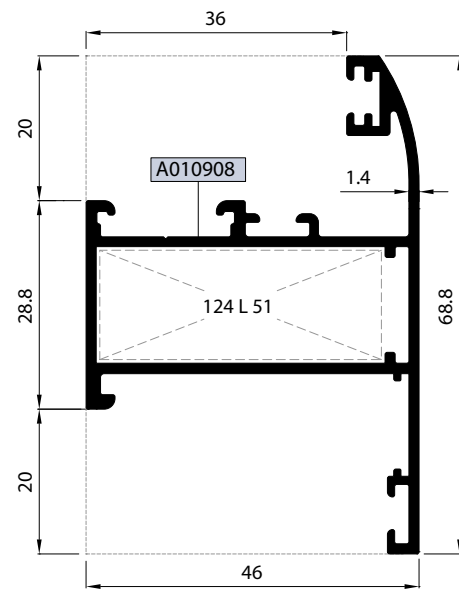

Nr		L m	KESİM ÖLÇÜSÜ CUTTING SIZE	AKS, KODU ACS, CODE
R46 F 01	A010856			
R46 F 03	A010891	25 L 51 (A010887)	39,3 mm	124 L 51
R46 F 05	A010908			
R46 F 02	A010857	25 L 52 (A010888)	36,7 mm	122 L 52

KOD / CODE	AĞIRLIK (kg/m) / WEIGHT	J _{xx} cm ⁴	J _{yy} cm ⁴	L m	
R46 V 01	1,011	11,784	9,210	6	
R46 V 02	1,190	15,826	26,390	6	
R46 V 05	1,315	19,086	46,297	6	

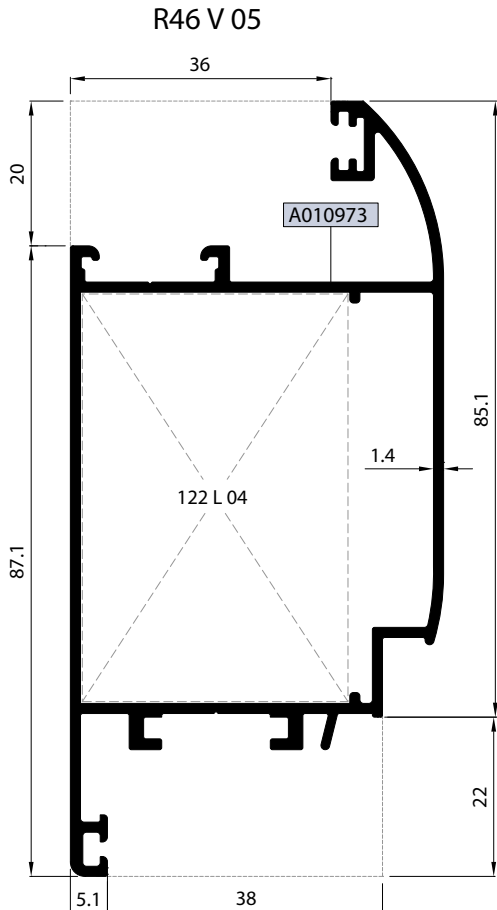
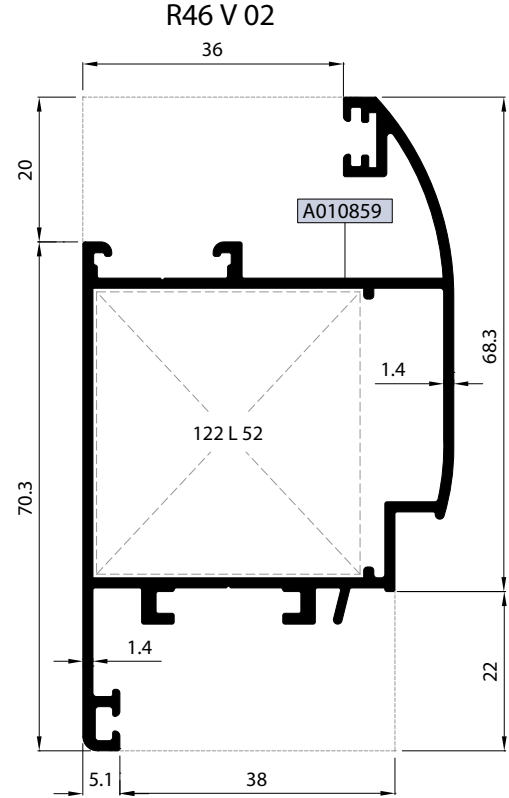
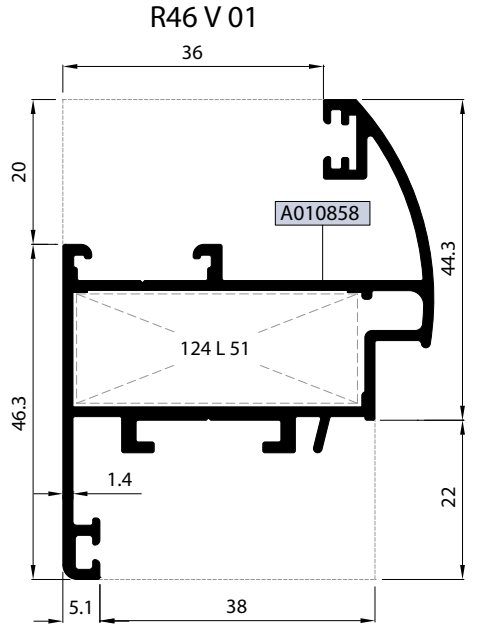

Nr		L m	KESİM ÖLÇÜSÜ CUTTING SIZE	AKS. KODU ACS. CODE
R46 V 01	A010858	25 L 51 (A010887)	39,3 mm	124 L 51
R46 V 02	A010859	25 L 52 (A010888)	36,7 mm	122 L 52
R46 V 05	A010973	25 L 04 (A002211)	36,7 mm	122 L 04

01

02

03

04

05

06

07

08

09

10

11

12

KANAT PROFİLLERİ

VENT PROFILES

RW46

KOD / CODE	AĞIRLIK (kg/m) / WEIGHT	J _{xx} cm ⁴	J _{yy} cm ⁴	L m	
R46 V 03	1,204	15,071	37,926	6	
R46 V 04	1,204	14,263	37,934	6	

01

02

03

04

05

06

07

08

09

10

11

12

R46 V 03

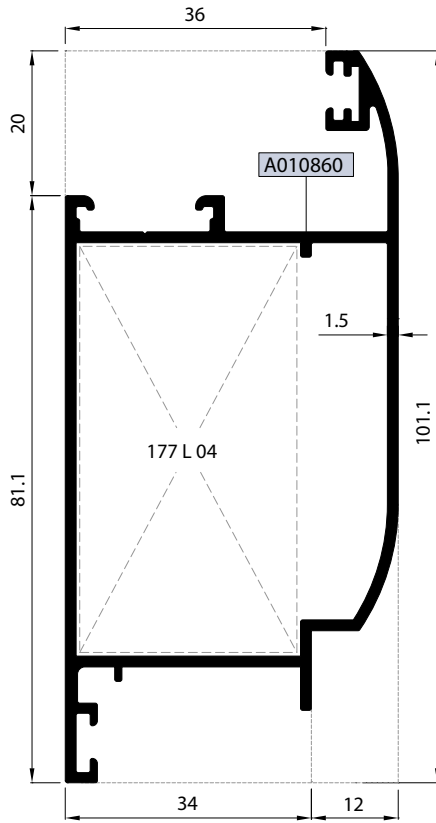

İÇE AÇILIM HEMYÜZ KAPI KANAT PROFİLİ
INWARD OPENING FLUSH DOOR VENT PROFILE

R46 V 04

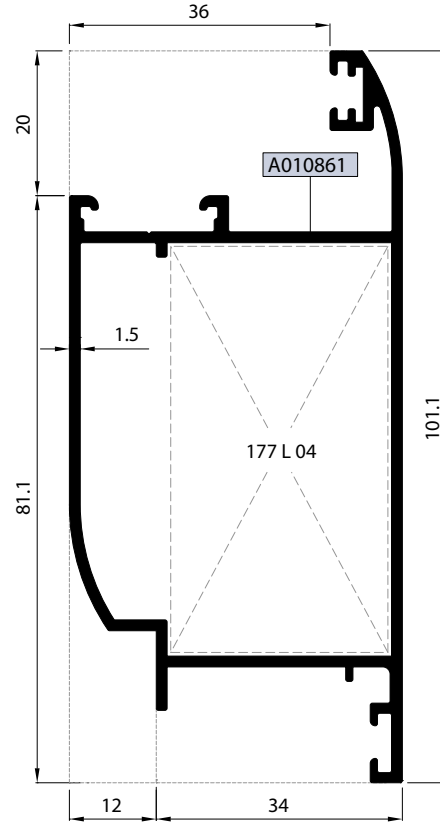

DIŞA AÇILIM HEMYÜZ KAPI KANAT PROFİLİ
OUTWARD OPENING FLUSH DOOR VENT PROFILE

Nr		L m	KESİM ÖLÇÜSÜ CUTTING SIZE	AKS. KODU ACS. CODE
R46 V 03	A010860	25 L 04 (A002211)	30,7 mm	177 L 04
R46 V 04	A010861	25 L 04 (A002211)	30,7 mm	177 L 04

KANAT VE ADAPTÖR PROFİLLERİ (PVC AKSESUARA UYGUN - 9 AKS)
VENT AND ADAPTER PROFILES (FOR PVC ACCESSORY - 9 AXLE)

RW46

KOD / CODE	AĞIRLIK (kg/m) / WEIGHT	J _{xx} cm ⁴	J _{yy} cm ⁴	L m	
R46 V 06	1,447	20,376	47,869	6	
R46 V 07	1,216	15,044	19,012	6	
R46 A 13	0,856	---	---	6	

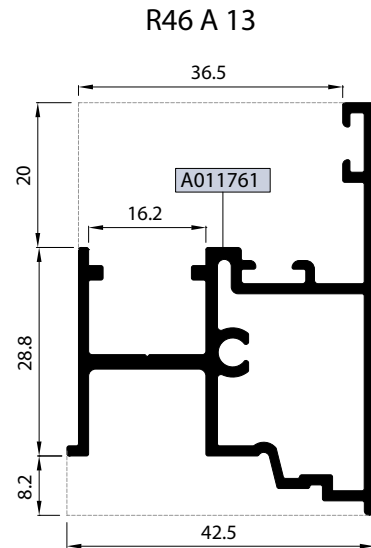
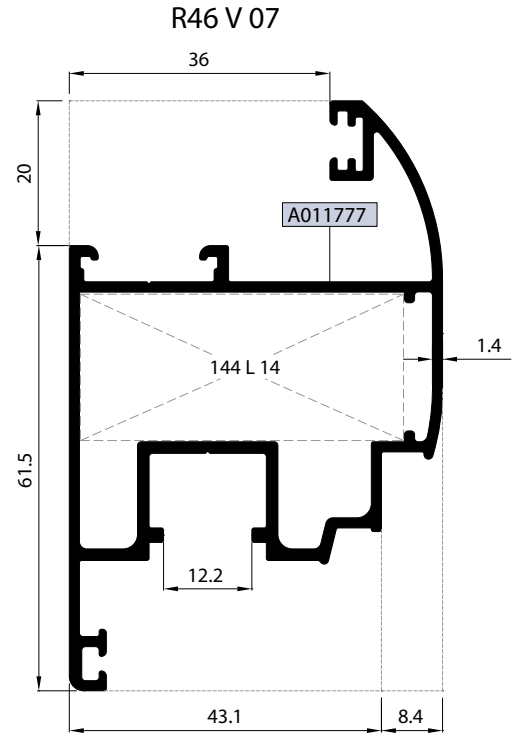
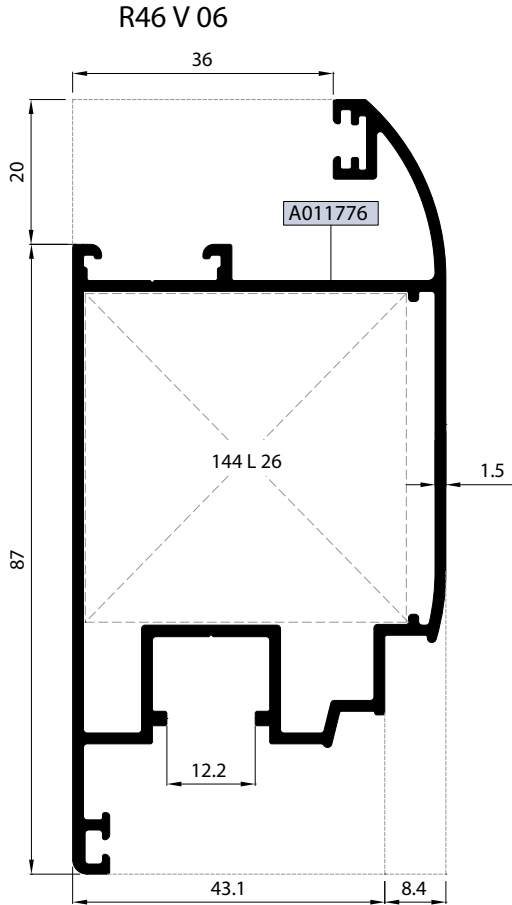

01

02

03

04

05

06

07

08

09

10

11

12

Nr		L m	KESİM ÖLÇÜSÜ CUTTING SIZE	AKS. KODU ACS. CODE
R46 V 06	A011776	25 L 26 (A010540)	44,4 mm	144 L 26
R46 V 07	A011777	25 L 14 (A002059)	44,4 mm	144 L 14

ORTA KAYIT PROFİLLERİ
MULLION PROFILES

RW46

KOD / CODE	AĞIRLIK (kg/m) / WEIGHT	J _{xx} cm ⁴	J _{yy} cm ⁴	L m
R46 M 01	0,975	7,752	8,326	6
R46 M 02	1,128	9,905	21,308	6
R46 M 03	1,019	9,241	20,224	6

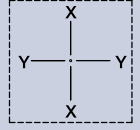

01

02

03

04

05

06

07

08

09

10

11

12

R46 M 01

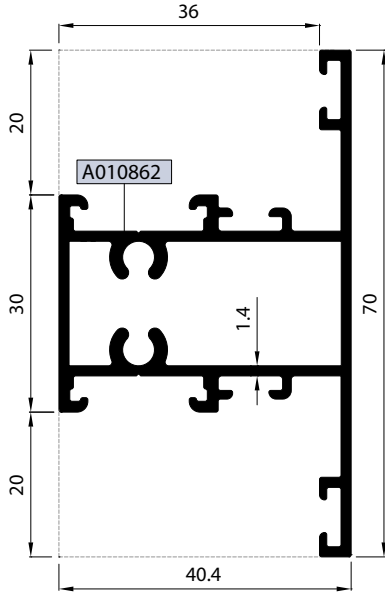



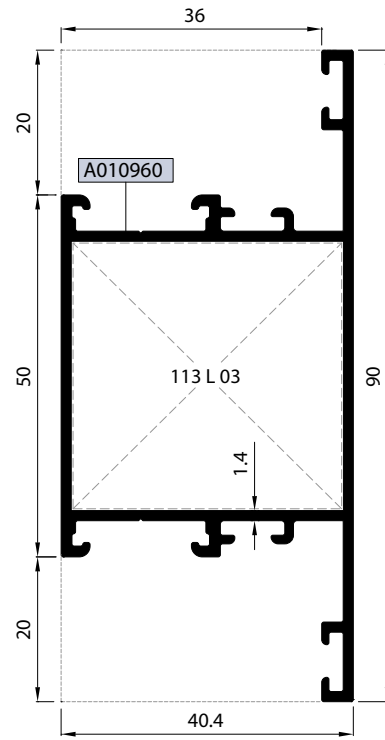

R46 M 03

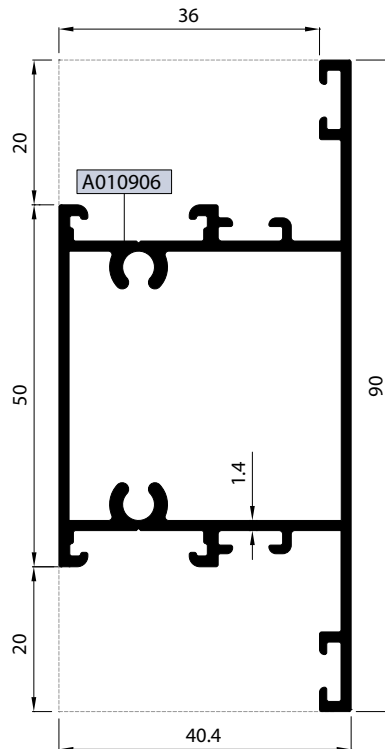

R46 M 02



Nr		 L m	KESİM ÖLÇÜSÜ CUTTING SIZE	 AKS. KODU ACS. CODE
R46 M 03	A010960	25 L 03 (A002021)	37,1 mm	113 L 03
Nr		 L m	KESİM ÖLÇÜSÜ CUTTING SIZE	 AKS. KODU ACS. CODE
R46 M 03	A010960	25 J 13 (A010959)	36,9 mm	307 J 13

ETEK, ADAPTÖR VE TİJ PROFİLLERİ
KICK PLATE, ADAPTER AND SLIDING ROD PROFILES

RW46

KOD / CODE	AĞIRLIK (kg/m) / WEIGHT	J_{xx} cm ⁴	J_{yy} cm ⁴	L m	
R46 K 01	1,353	14,112	65,392	6	
R46 A 02	0,825	5,976	7,239	6	
R46 A 03	0,473	---	---	6	
25 I 07	0,143	---	---	6	
25 I 04	0,153	---	---	6	

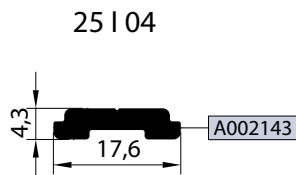
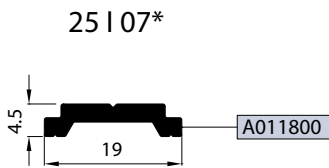
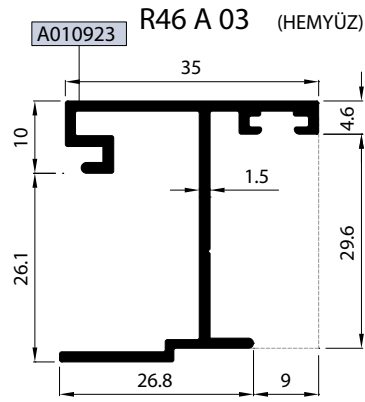
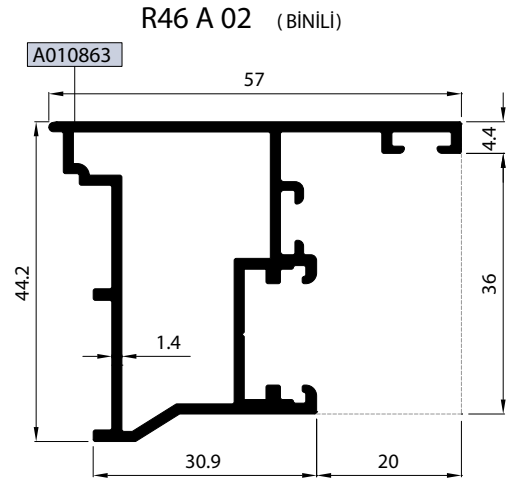
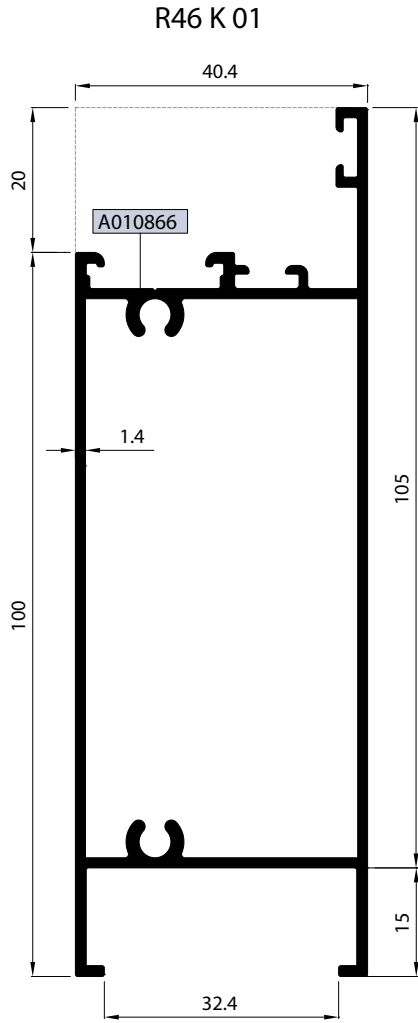

***Giesse kol ve kilitleme aksesuarları sadece 25 I 07 tij profili ile kullanılmalıdır.
Giesse handle and locking accessories should be used with only 25 I 07 rod profile

ADAPTÖR PROFİLLERİ
ADAPTER PROFILES

RW46

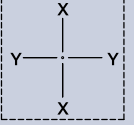
KOD / CODE	AĞIRLIK (kg/m) / WEIGHT	J _{xx} cm ⁴	J _{yy} cm ⁴	L m	
R46 A 04	0,229	--	--	6	
R46 A 07	0,475	--	--	6	
R46 A 12	0,686	--	--	6	

R46 A 04

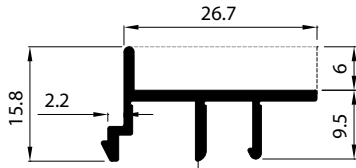

A010864

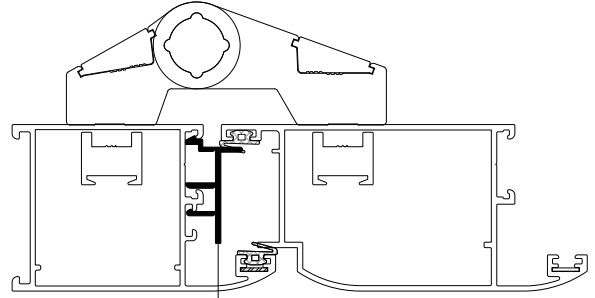

R46 A 04

Ölçek/Scale:1/2

R46 A 07

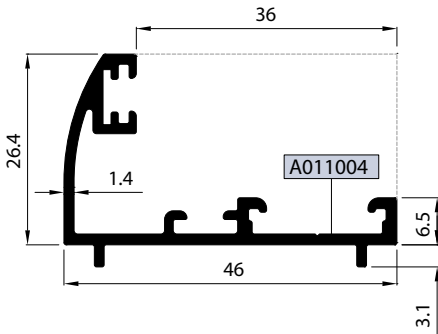

A011004

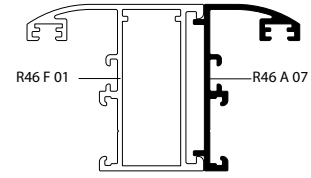

R46 F 01

R46 A 07

Ölçek/Scale:1/2

R46 A 12

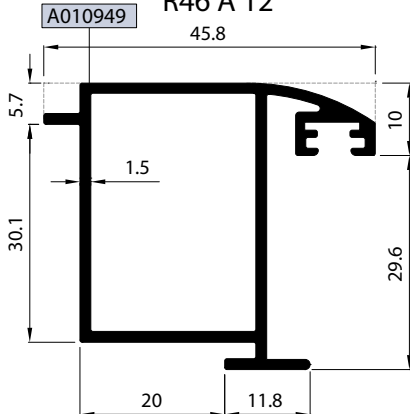

A010949

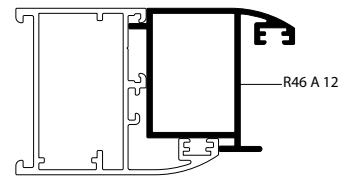

R46 A 12

Ölçek/Scale:1/2

01

02

03

04

05

06

07

08

09

10

11

12

ADAPTÖR PROFİLLERİ
ADAPTER PROFILES

RW46

KOD / CODE	AĞIRLIK (kg/m) / WEIGHT	J _{xx} cm ⁴	J _{yy} cm ⁴	L m
R46 A 09	0,417	--	--	6
A001185	0,556	--	--	6
46 D 01	0,902	--	--	6

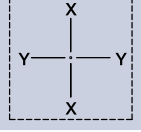

01

02

03

04

05

06

07

08

09

10

11

12

R46 A 09

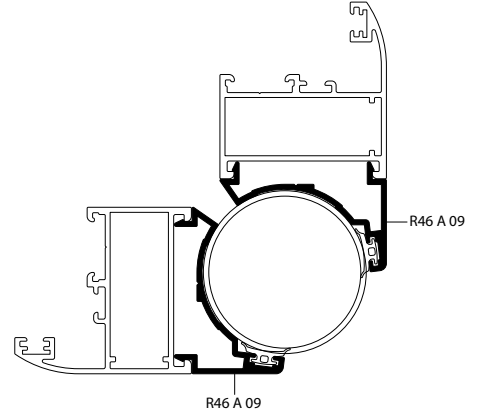
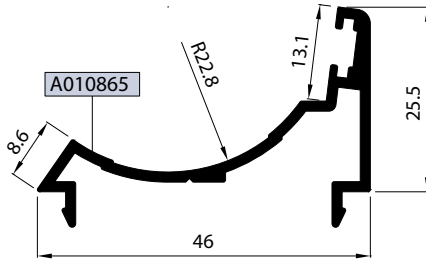

Ölçek/Scale: 1/2

A001185

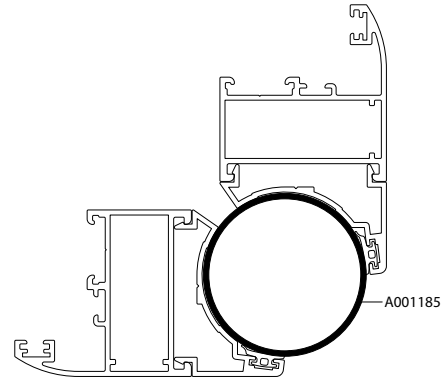
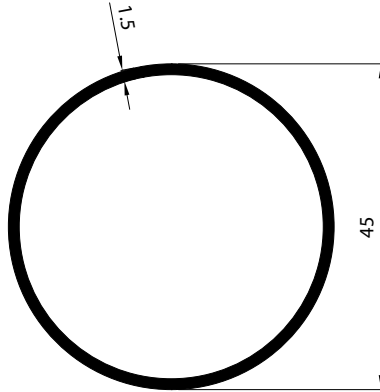

Ölçek/Scale: 1/2

46 D 01

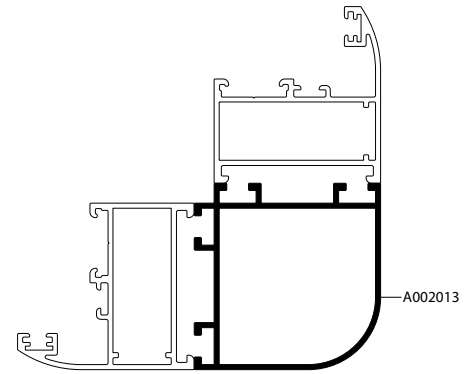
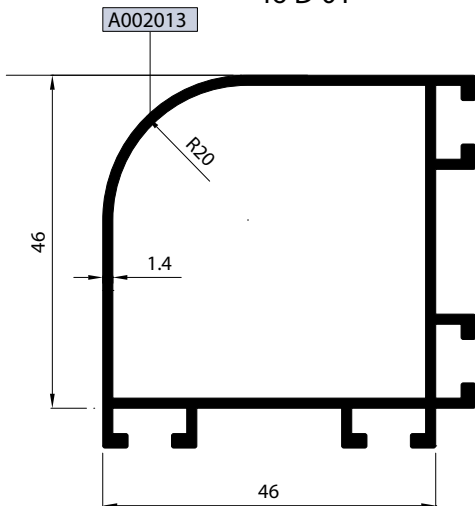

Ölçek/Scale: 1/2

ADAPTÖR PROFİLLERİ
ADAPTER PROFILES

RW46

KOD / CODE	AĞIRLIK (kg/m) / WEIGHT	J _{xx} cm ⁴	J _{yy} cm ⁴	L m
45 D 02	0,794	--	--	6
46 A 10	0,398	--	--	6
46 A 08	0,354	--	--	6

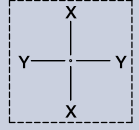

46 D 02

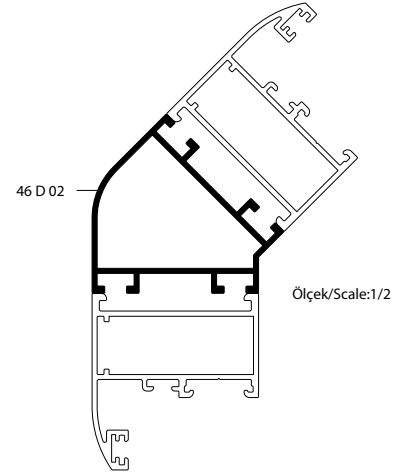
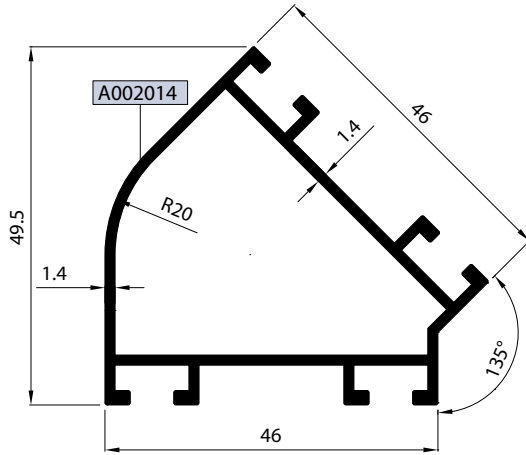

46 A 10

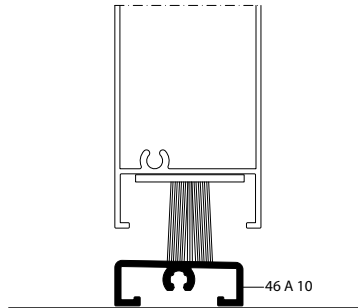
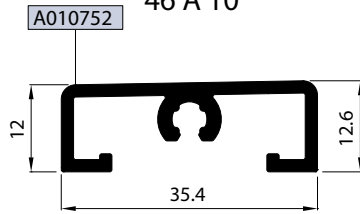

46 A 08

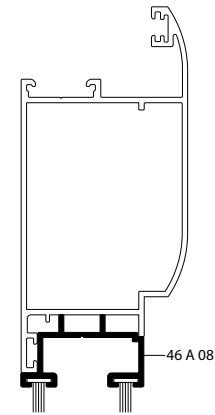
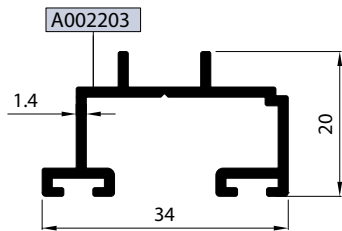

01

02

03

04

05

06

07

08

09

10

11

12

KOD / CODE	AĞIRLIK (kg/m) / WEIGHT	L m	KOD / CODE	AĞIRLIK (kg/m) / WEIGHT	L m
25 G 21	0,196	6	25 G 12	0,270	6
25 G 37	0,206	6	25 G 13	0,278	6
25 G 11	0,224	6	25 G 14	0,280	6
25 G 10	0,225	6	25 G 15	0,282	6
25 G 09	0,229	6			

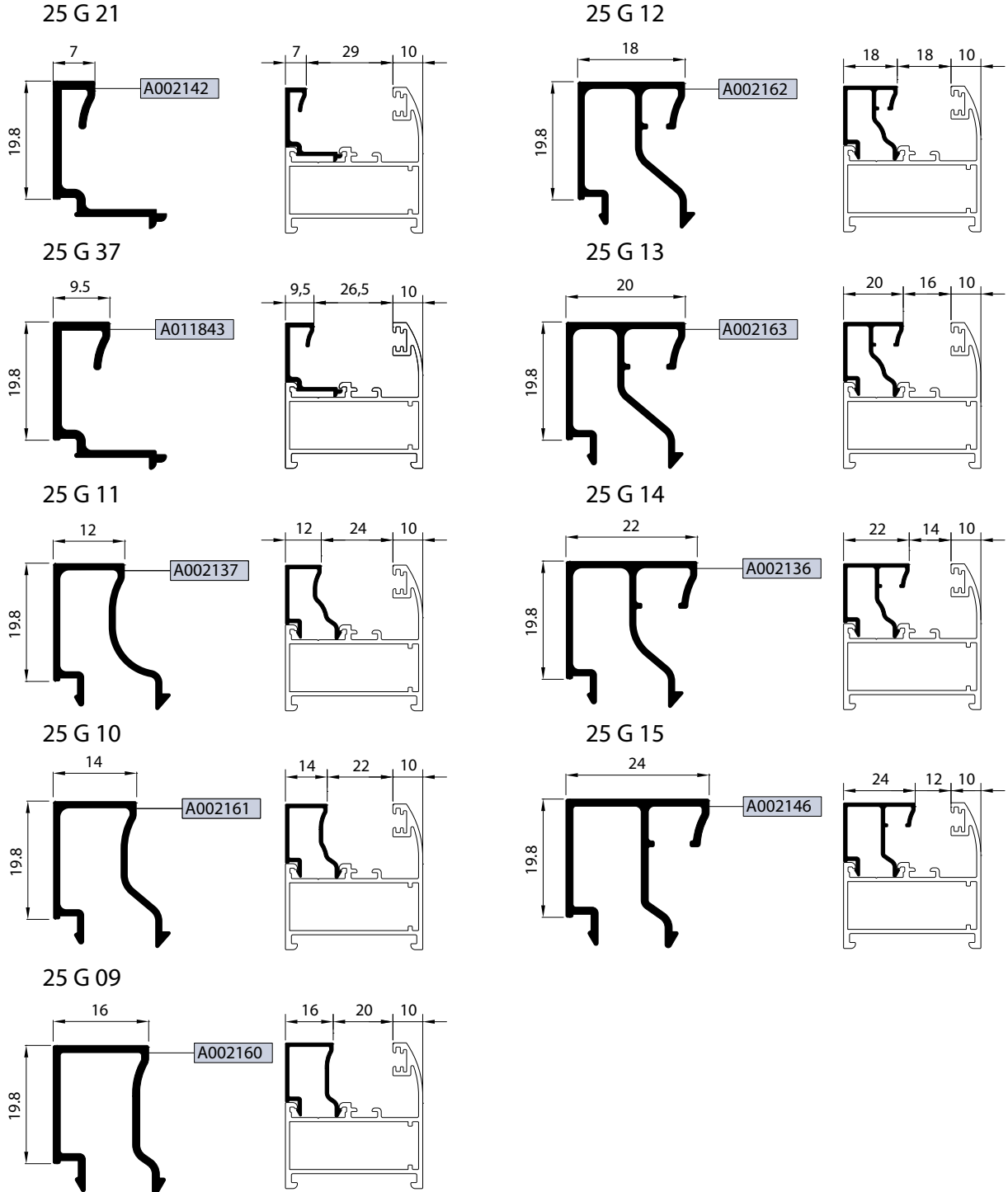
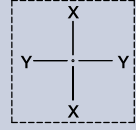

01

02

03

04

05

06

07

08

09

10

11

12

01

02

03

04

05

06

07

08

09

10

11

12

B CAM ÇİTASI GLAZING BEAD	C İÇ CAM FİTİLİ GLAZING GASKET (IN)	A CAM KALINLIĞI GLASS THICKNESS	D DIŞ CAM FİTİLİ GLAZING GASKET (OUT)
25 G 15	01.17.04	4 mm	01.11.15
25 G 15	01.17.03	5 mm	01.11.15
25 G 14	01.17.04	6 mm	01.11.15
25 G 14	01.17.03	7 mm	01.11.15
25 G 13	01.17.04	8 mm	01.11.15
25 G 13	01.17.03	9 mm	01.11.15
25 G 12	01.17.04	10 mm	01.11.15
25 G 12	01.17.03	11 mm	01.11.15
25 G 09	01.17.04	12 mm	01.11.15
25 G 09	01.17.03	13 mm	01.11.15
25 G 10	01.17.04	14 mm	01.11.15
25 G 10	01.17.03	15 mm	01.11.15
25 G 11	01.17.04	16 mm	01.11.15
25 G 11	01.17.03	17 mm	01.11.15
25 G 37	01.17.05	18 mm	01.11.15
25 G 37	01.17.04	19 mm	01.11.15
25 G 21	01.17.05	20 mm	01.11.15
25 G 21	01.17.04	21 mm	01.11.15
25 G 21	01.17.03	22 mm	01.11.15

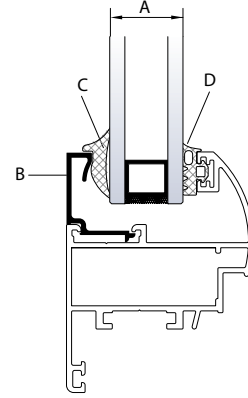
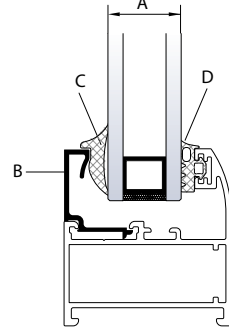

CAM MONTAJINDA SADECE BU SİSTEM İÇİN TASARLANAN VE ÜRETİLEN FİTİLLER KULLANILMALIDIR. FARKLI MALZEME KULLANIMLARI İŞLEVSEL VE TASARIMSAL SORUNLARA SEBEP OLABİLİR.
THE GASKETS USED DURING INSTALLING THE GLASS SHOULD BE ONLY THE ONES CREATED FOR THIS SYSTEM, THE USE OF OTHER MATERIALS MAY CAUSE FUNCTIONAL AND DESIGN PROBLEMS.

TABLODA VERİLEN CAM KALINLIKLARI TEORİK OLUP SİSTEMİN ISI PERFORMANS KRİTERLERİNDEN BAĞIMSIZDIR. .
THE GLASS THICKNESSES IN THE TABLE ARE THEORETICAL AND INDEPENDENT FROM THERMAL PERFORMANCE CRITERIA OF THE SYSTEM.

YUKARIDA VERİLEN TABLODA CAM-FİTİL VE PROFİL İLİŞKİSİ TEORİK OLUP PROFİL VE CAM TOLERANSLARINDAN KAYNAKLI ÖLÇÜ FAKLİLİKLERİ OLUŞABİLİR.
THE RELATIONSHIP BETWEEN GLASS-GASKET AND PROFILE PROVIDED IN THE TABLE IS THEORETICAL. IT MAY OCCUR SIZE DIFFERENCES FROM THE TOLERANCES OF PROFILE AND GLASS.

PROFİL KODU (PROFILE CODE)	25 L 03	25 L 04	25 L 51	25 L 52	25 J 13
FABRİKA KODU (FACTORY CODE)	A002021	A002211	A010887	A010888	A010959
AĞIRLIK (WEIGHT)	4,315 kg/m	7,711 kg/m	4,409 kg/m	4,377 kg/m	0,950 kg/m
ÇİZİM (DRAWING)					

PROFİL KODU (PROFILE CODE)	25 L 14	25 L 26
FABRİKA KODU (FACTORY CODE)	A002059	A010540
AĞIRLIK (WEIGHT)	3,270 kg/m	4,870 kg/m
ÇİZİM (DRAWING)		

Nr		KESİM ÖLÇÜSÜ CUTTING SIZE	AKS. KODU ACS. CODE
R46 F 01	A010856		
R46 F 03	A010891	25 L 51 (A010887)	39,3 mm
R46 F 05	A010908		124 L 51
R46 F 02	A010857	25 L 52 (A010888)	36,7 mm
R46 V 01	A010858	25 L 51 (A010887)	39,3 mm
R46 V 02	A010859	25 L 52 (A010888)	36,7 mm
R46 V 03	A010860		122 L 52
R46 V 04	A010861	25 L 04 (A002211)	30,7 mm
R46 V 05	A010973	25 L 04 (A002211)	36,7 mm
R46 M 03	A010960	25 L 03 (A002021)	37,1 mm
R46 V 06	A011776	25 L 26 (A010540)	44,4 mm
R46 V 07	A011777	25 L 14 (A002059)	44,4 mm
R46 M 03	A010960	25 J 13 (A010959)	36,9 mm
			144 L 14
			177 L 04
			122 L 04
			113 L 03
			144 L 26
			144 L 14

STOKTA BULUNAN SİSTEM PROFİLLERİNİN LİSTESİ (LIST OF SYSTEM PROFILES IN STOCK)

Nr	MIN. SİPARİŞ MİKTARI MIN. ORDER QUANTITY
R46 F 02	A010857 75 kg
R46 M 01	A010862 75 kg
R46 K 01	A010866 75 kg

* STOKTA BULUNMAYAN TÜM PROFİLLER İÇİN MİNİMUM SİPARİŞ MİKTARI 300*KG'DİR.
MINIMUM ORDER QUANTITY FOR ALL THE PROFILES THAT ARE NOT IN STOCK IS 300 KG.

MİMARİ KATALOG

ARCHITECTURAL CATALOGUE

Alüminyum Kapı Pencere ve Giydirme Cephe Sistemleri
Aluminium Door Window and Facade Systems

Rescara Sistem Detayları
Rescara System Details

RW46

DETAYLAR

DETAILS

01

02

03

04

05

06

07

08

09

10

11

12

01

02

03

04

05

06

07

08

09

10

11

12

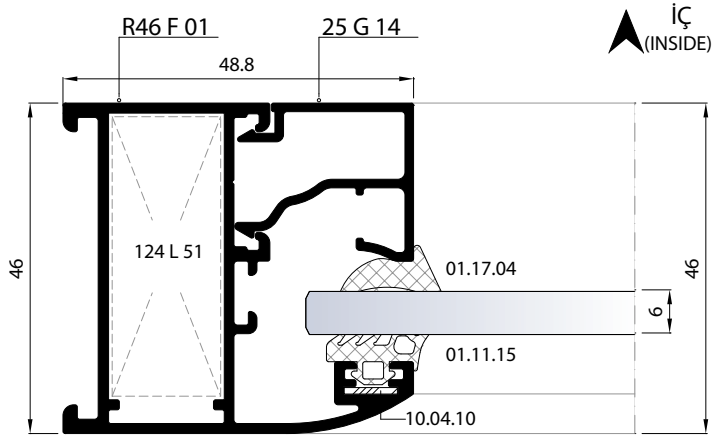
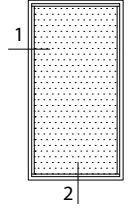

① DETAYI
DETAIL

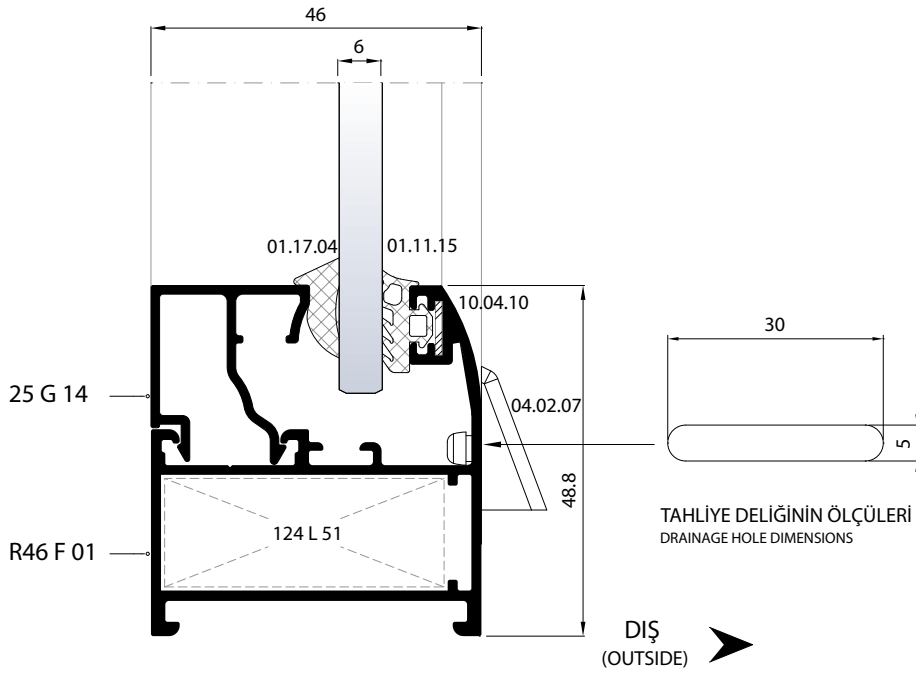

② DETAYI
DETAIL

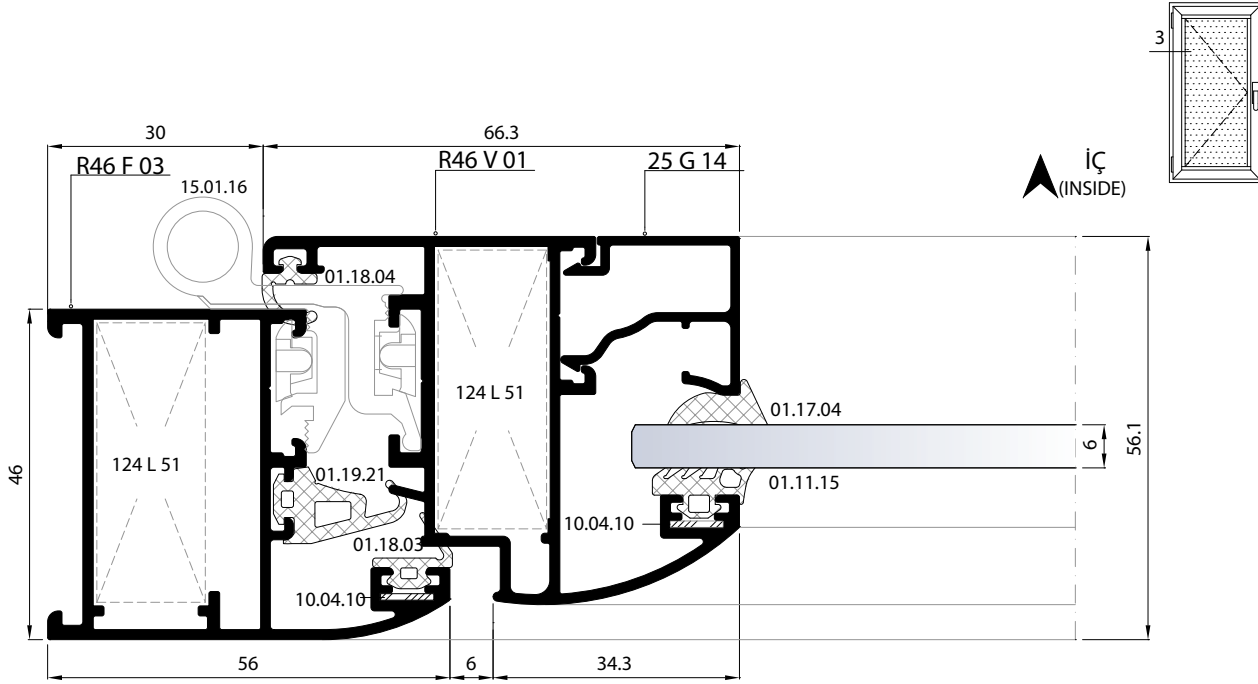

3 DETAYI
DETAIL

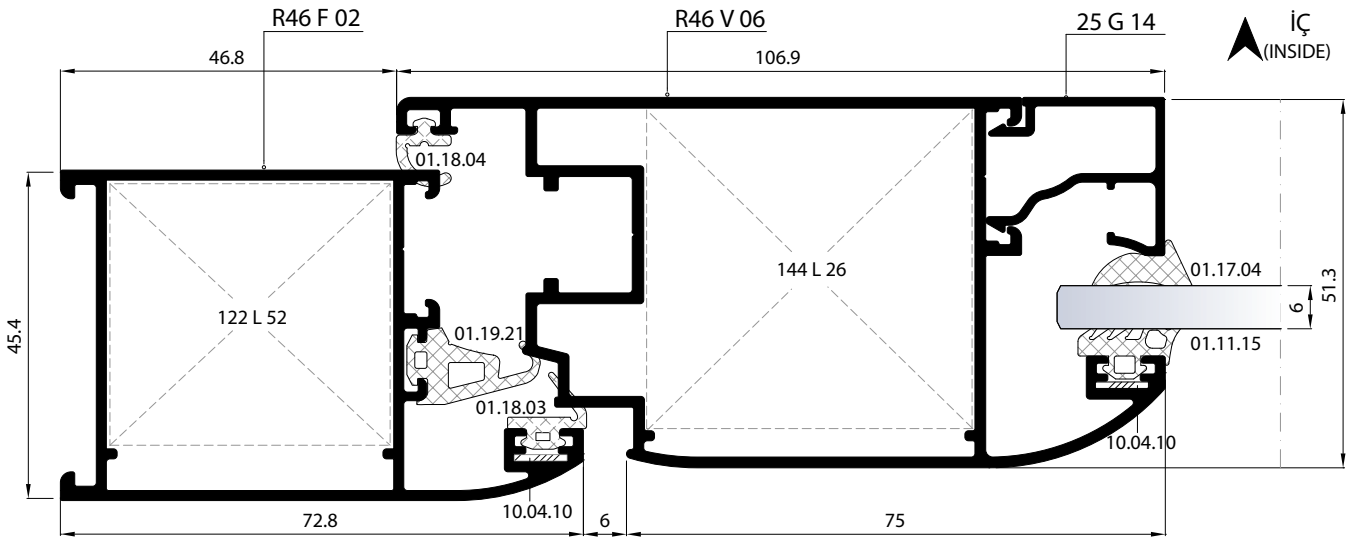

PVC AÇILIM AKSESUARINA UYGUN KANAT DETAYI
VENT DETAIL FOR PVC OPENING ACCESSORIES

3A DETAYI
DETAIL

01

02

03

04

05

06

07

08

09

10

11

12

01

02

03

04

05

06

07

08

09

10

11

12

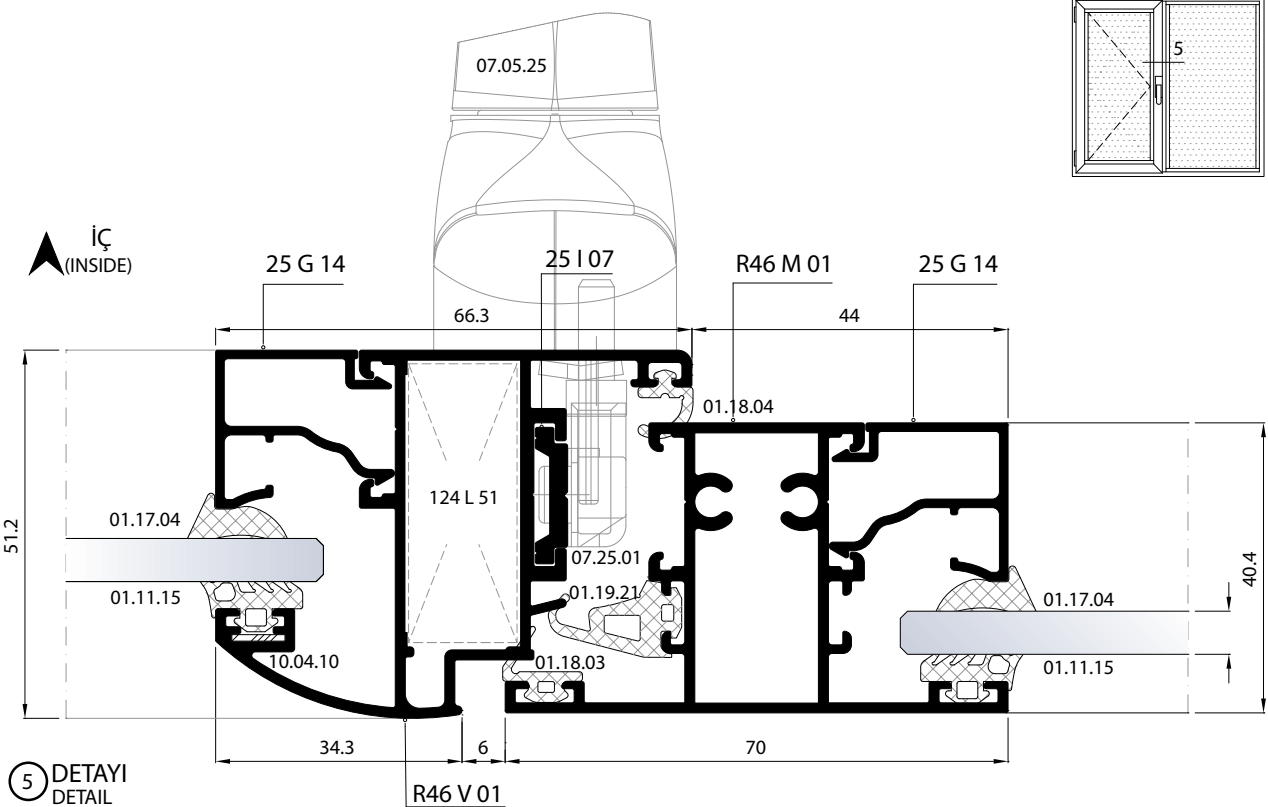
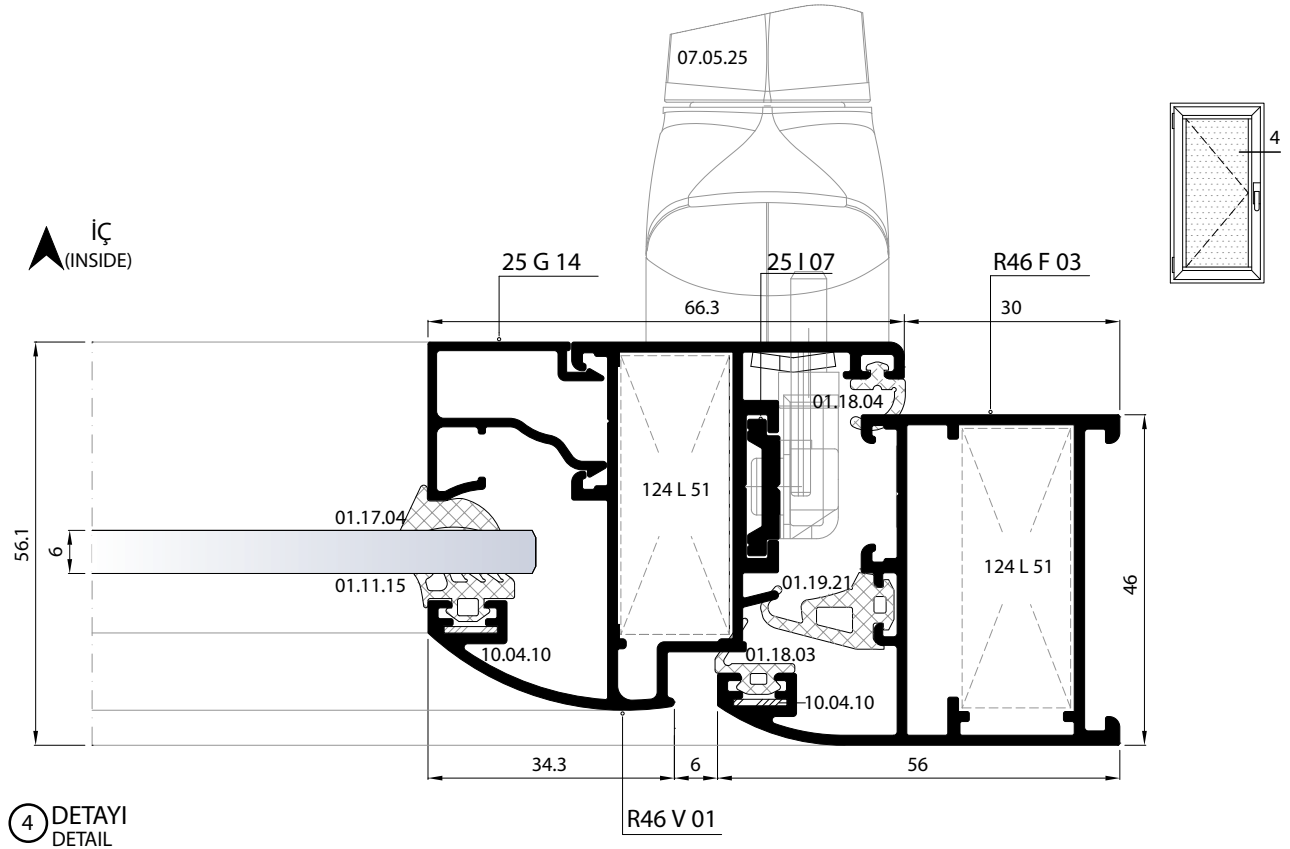

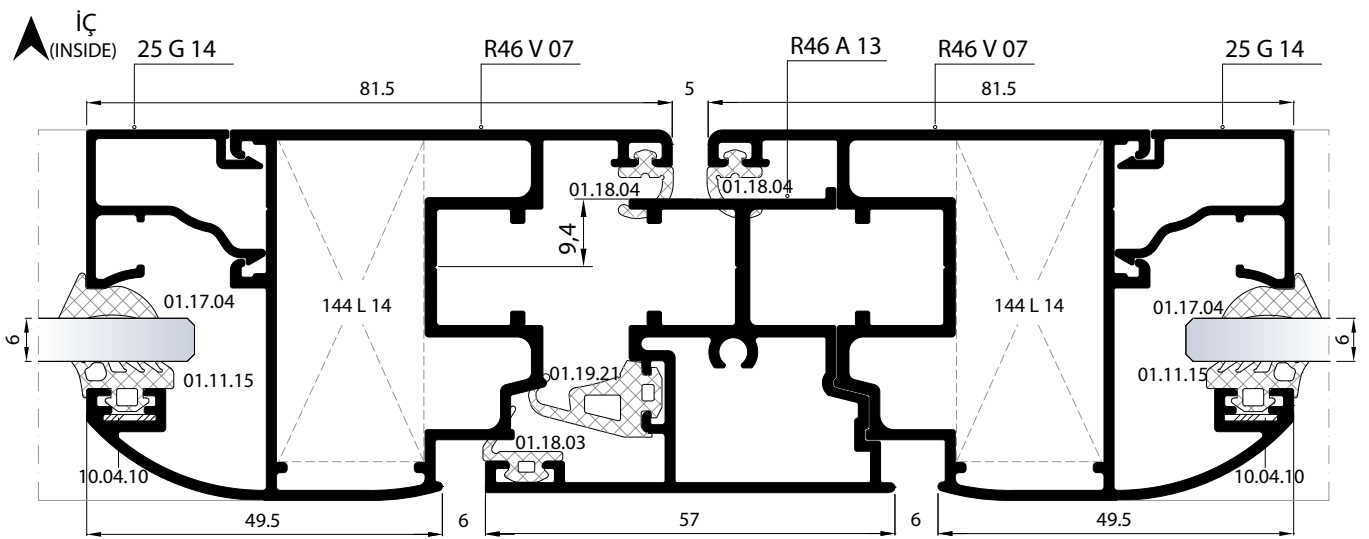
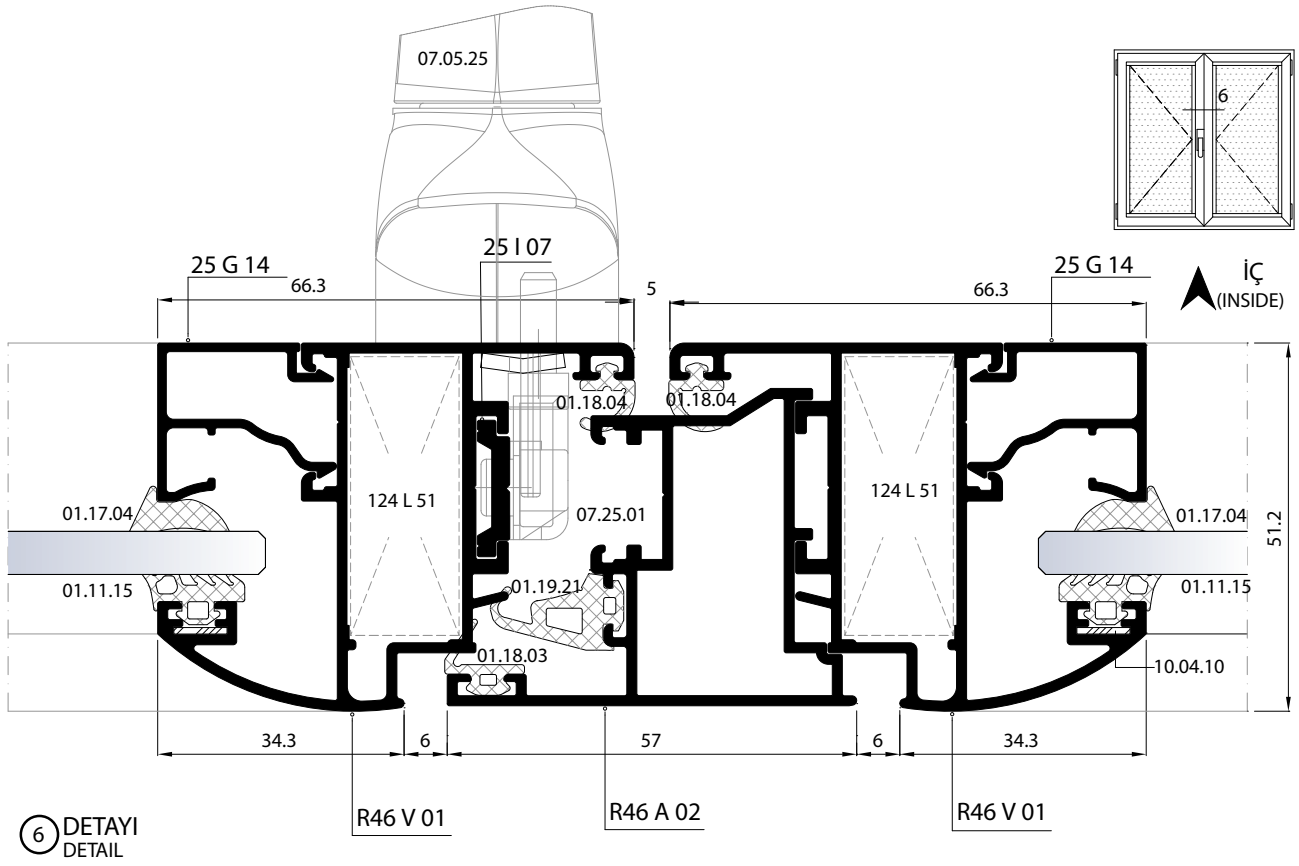

PVC AÇILIM AKSESUARINA UYGUN KANAT DETAYI
VENT DETAIL FOR PVC OPENING ACCESSORIES

İÇE AÇILIM BİNLİ KAPI DETAYLARI
INWARD OPENING DOOR DETAILS

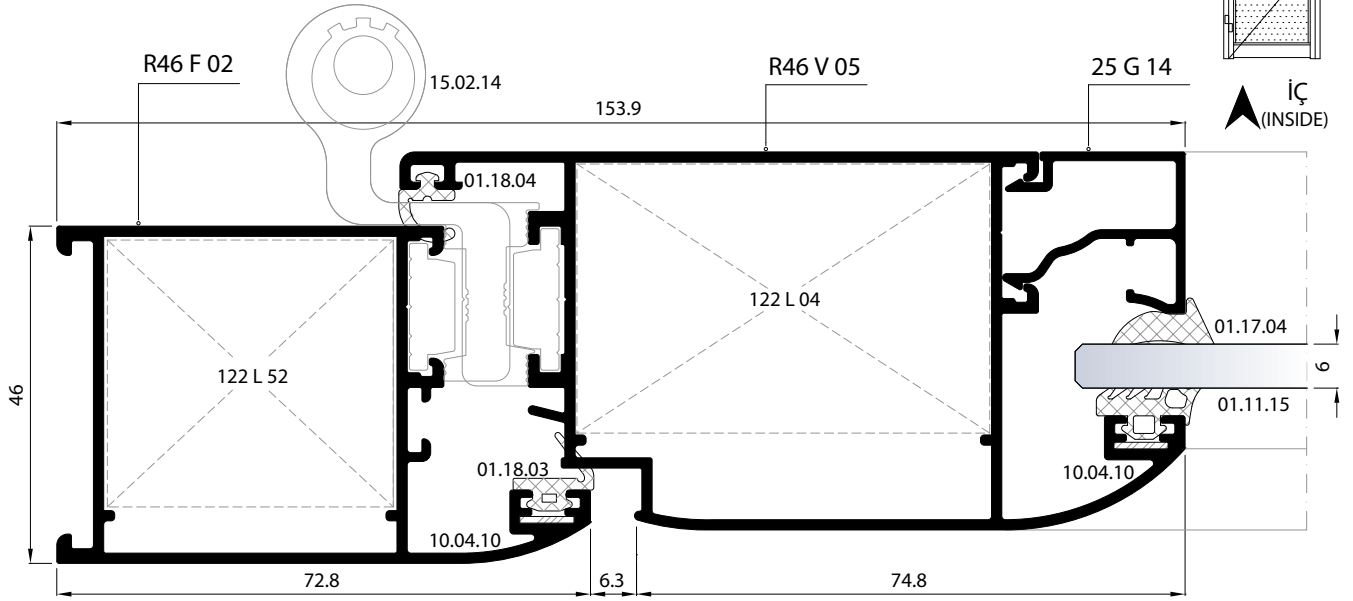
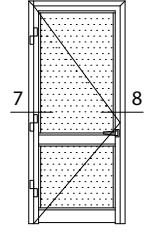

7 DETAYI
DETAIL

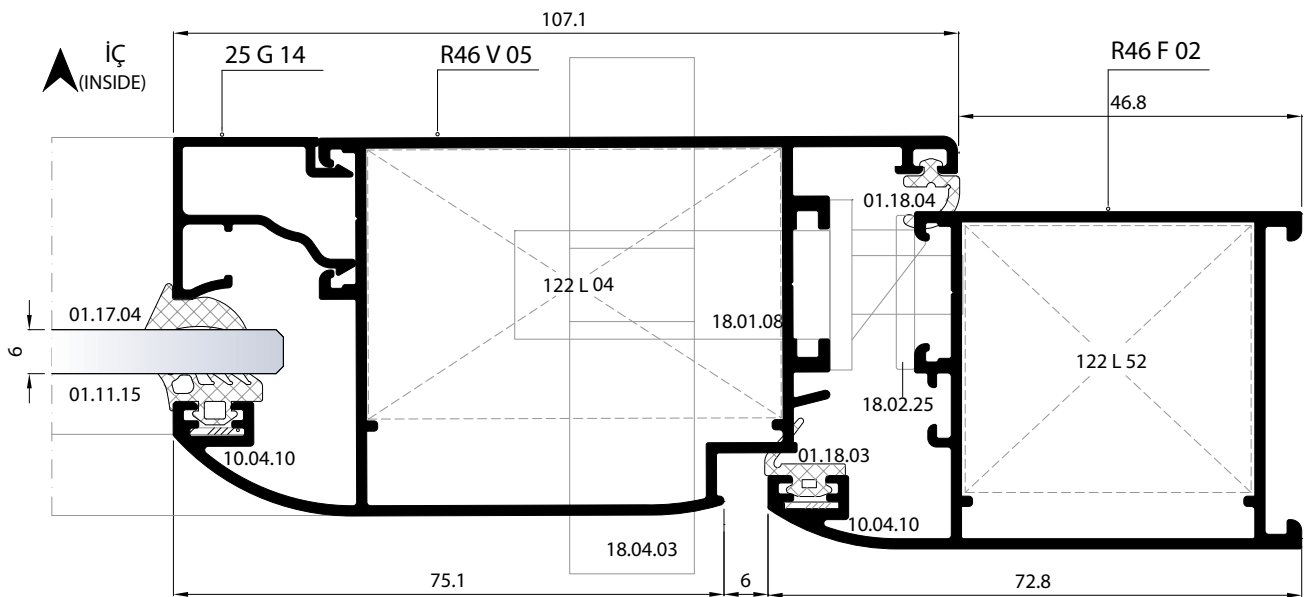

8 DETAYI
DETAIL

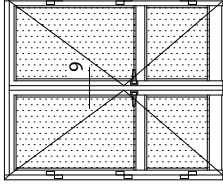

İÇE AÇILIM HEMYÜZ KAPI DETAYLARI
INWARD OPENING FLUSH DOOR DETAILS

9 DETAYI
DETAIL

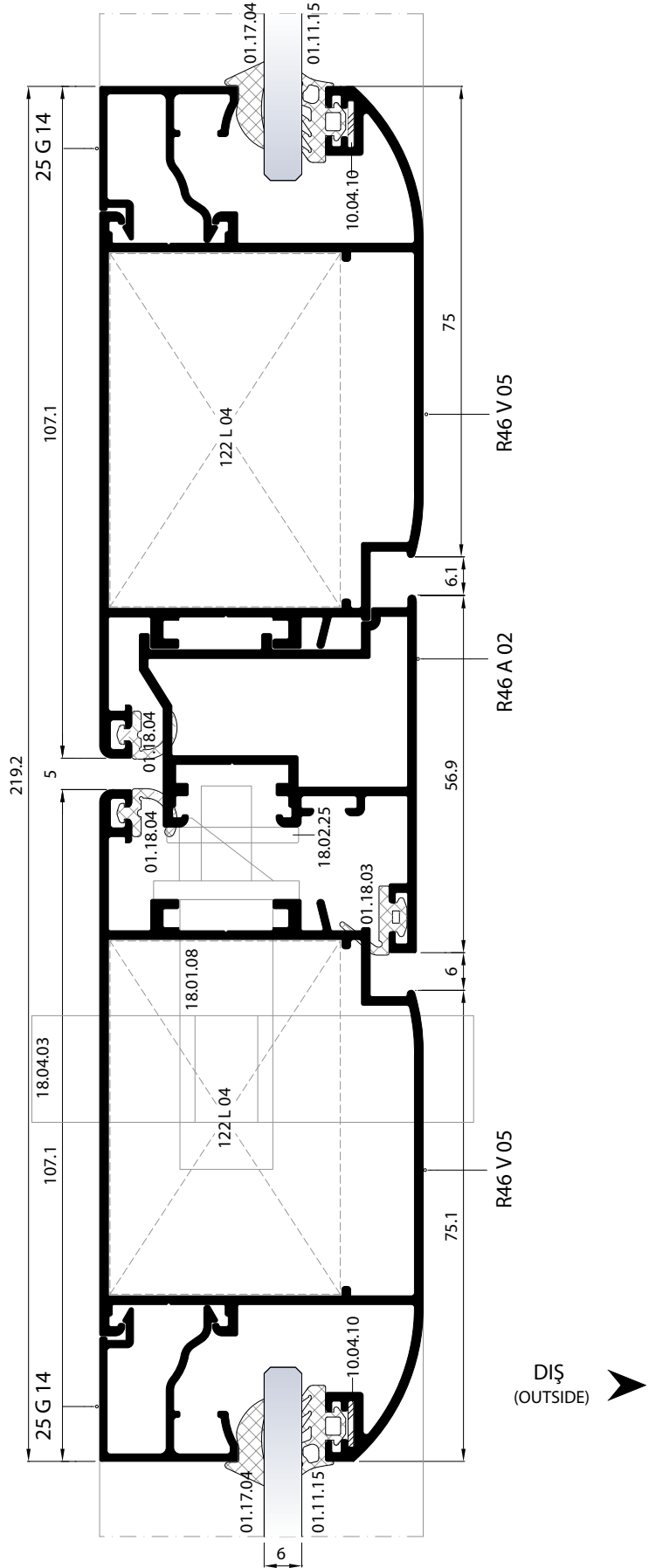

01

02

03

04

05

06

07

08

09

10

11

12

01

İÇE AÇILIM HEMYÜZ KAPI DETAYLARI
INWARD OPENING FLUSH DOOR DETAILS

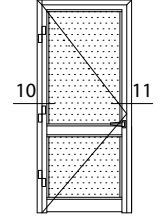

02

03

04

05

06

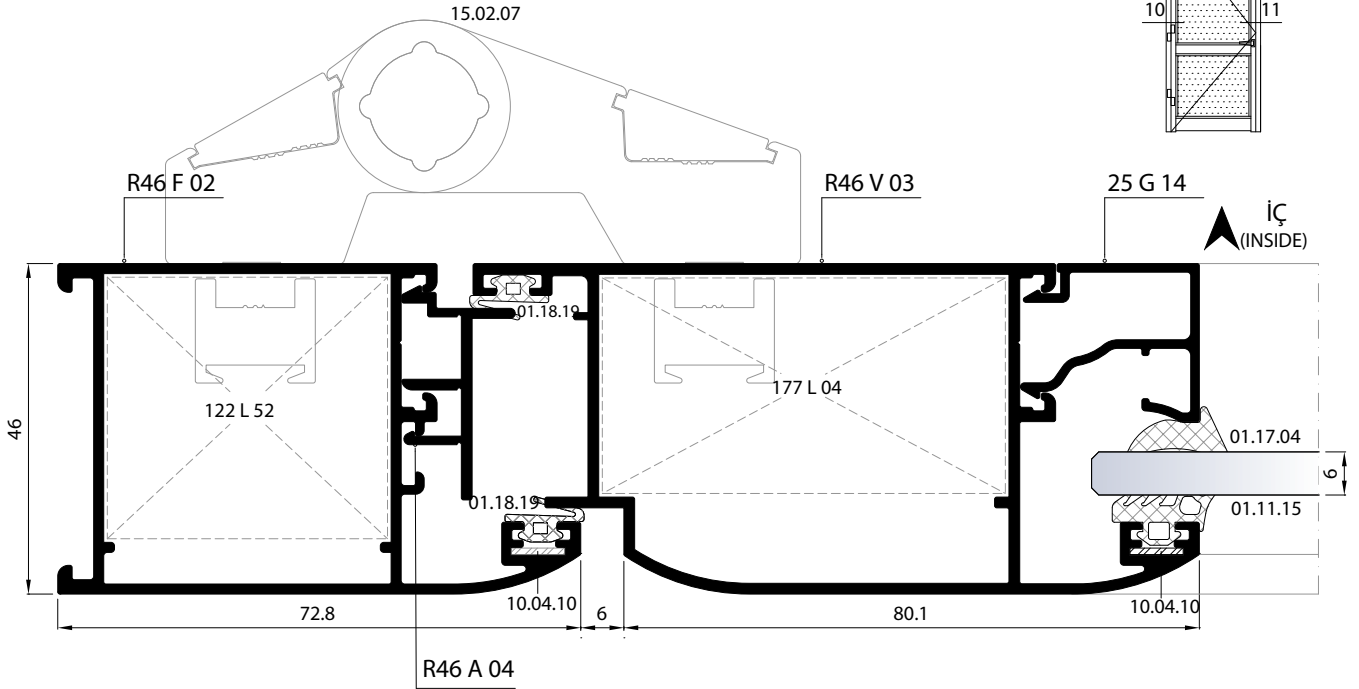

07

10 DETAYI
DETAIL

08

09

10

11

12

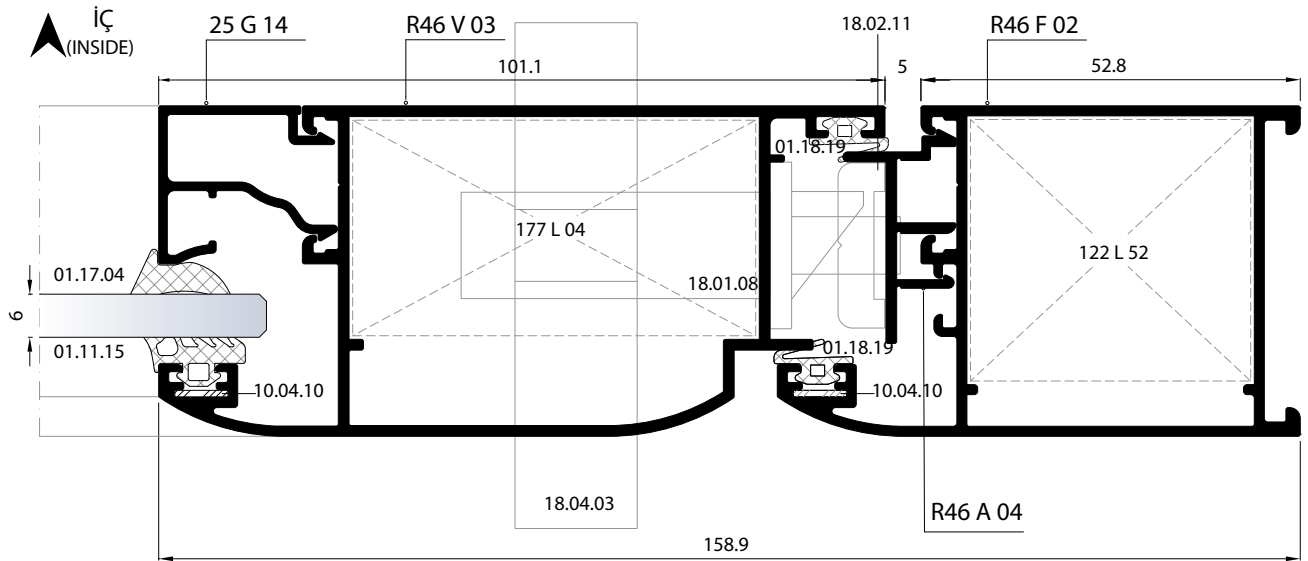

11 DETAYI
DETAIL

DIŐA AÇILIM HEMYÜZ KAPI DETAYLARI
OUTWARD OPENING FLUSH DOOR DETAILS

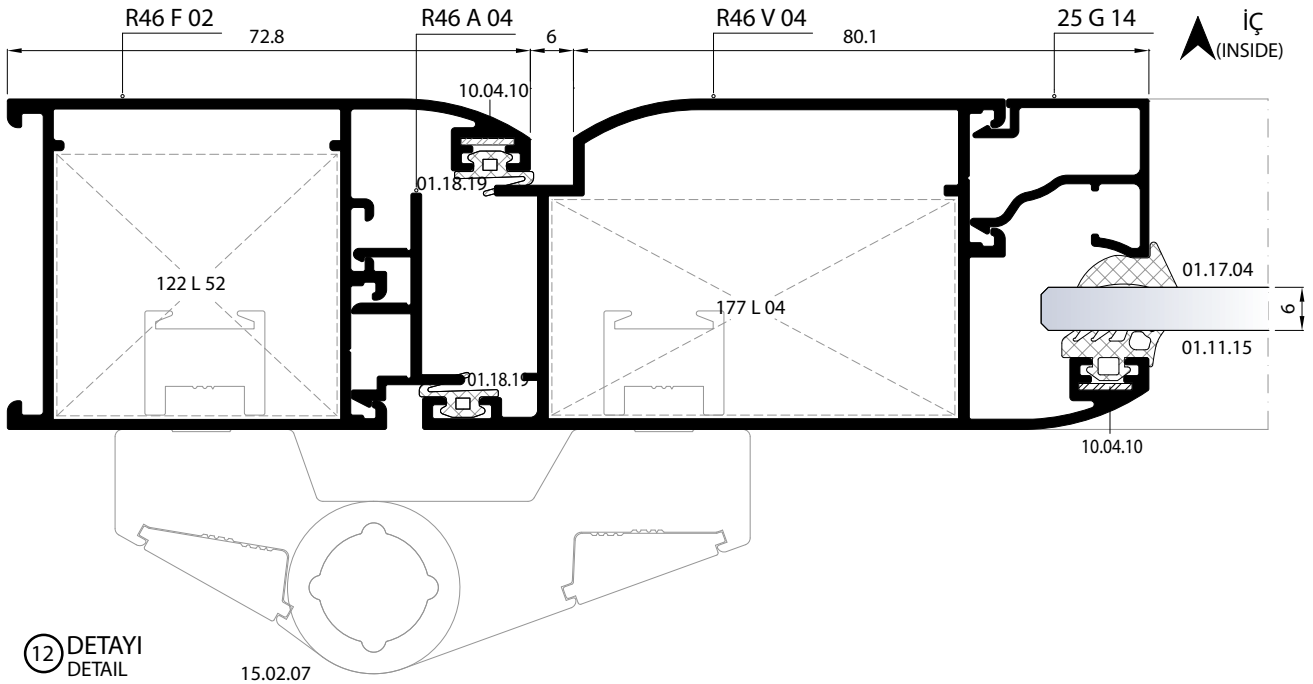
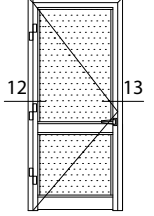

01

02

03

04

05

06

07

08

09

10

11

12

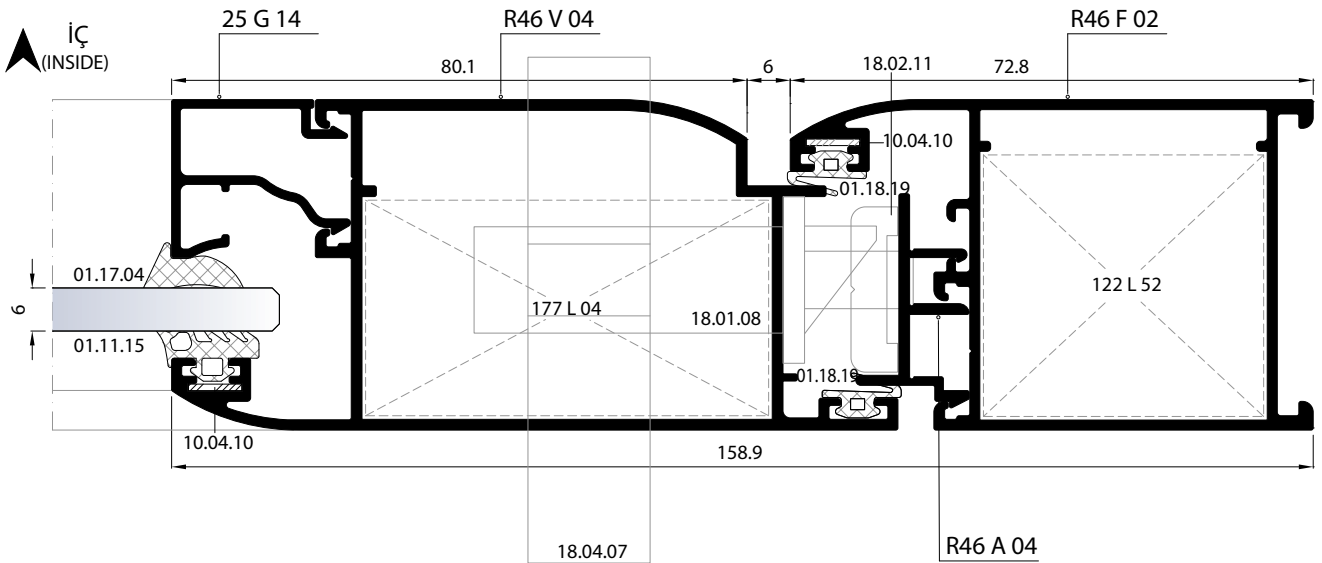

13 DETAYI
DETAIL

01

02

03

04

05

06

07

08

09

10

11

12

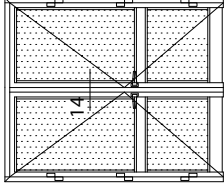

DIŞA AÇILIM HEMİYÜZ KAPI DETAYLARI
OUTWARD OPENING FLUSH DOOR DETAILS

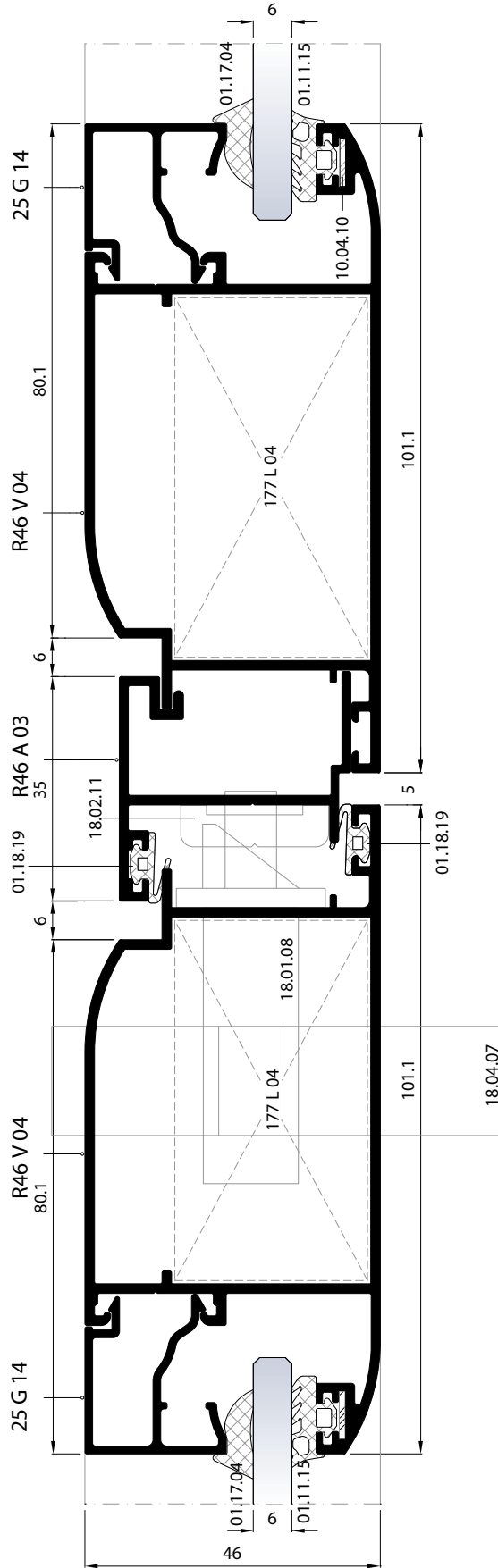

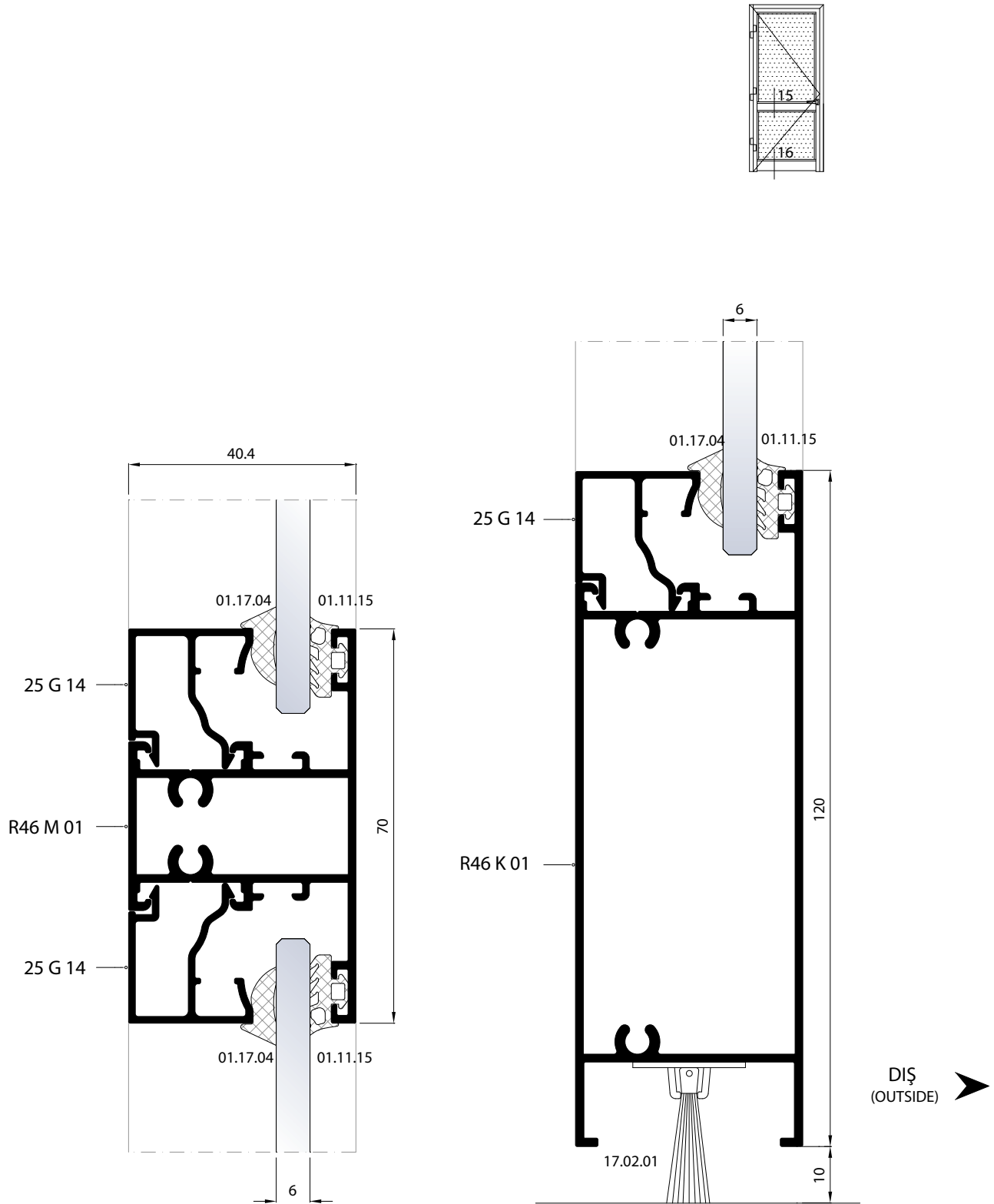

15 DETAYI
DETAIL

16 DETAYI
DETAIL

01

02

03

04

05

06

07

08

09

10

11

12

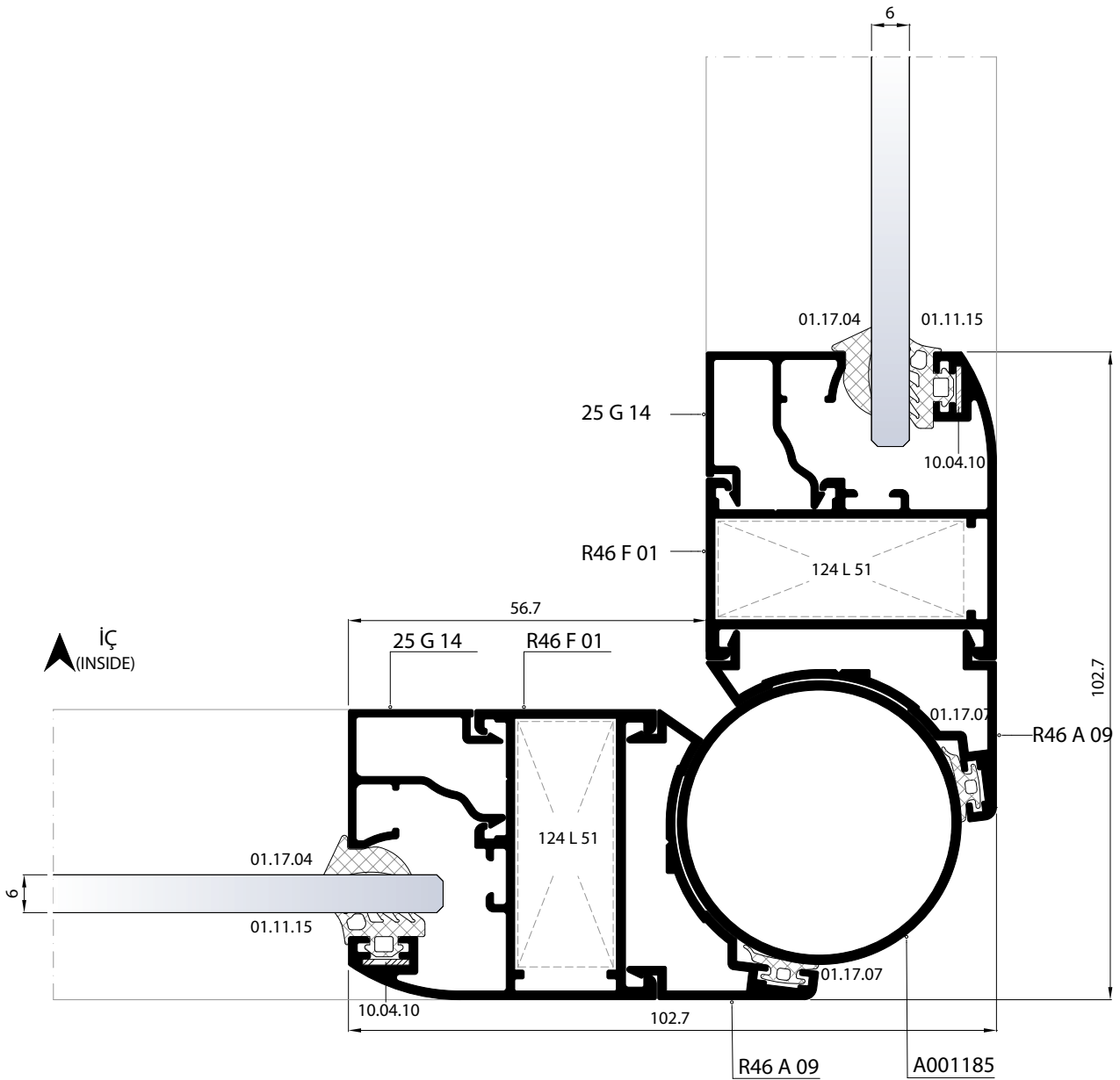
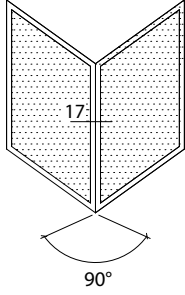

17 DETAYI
DETAIL

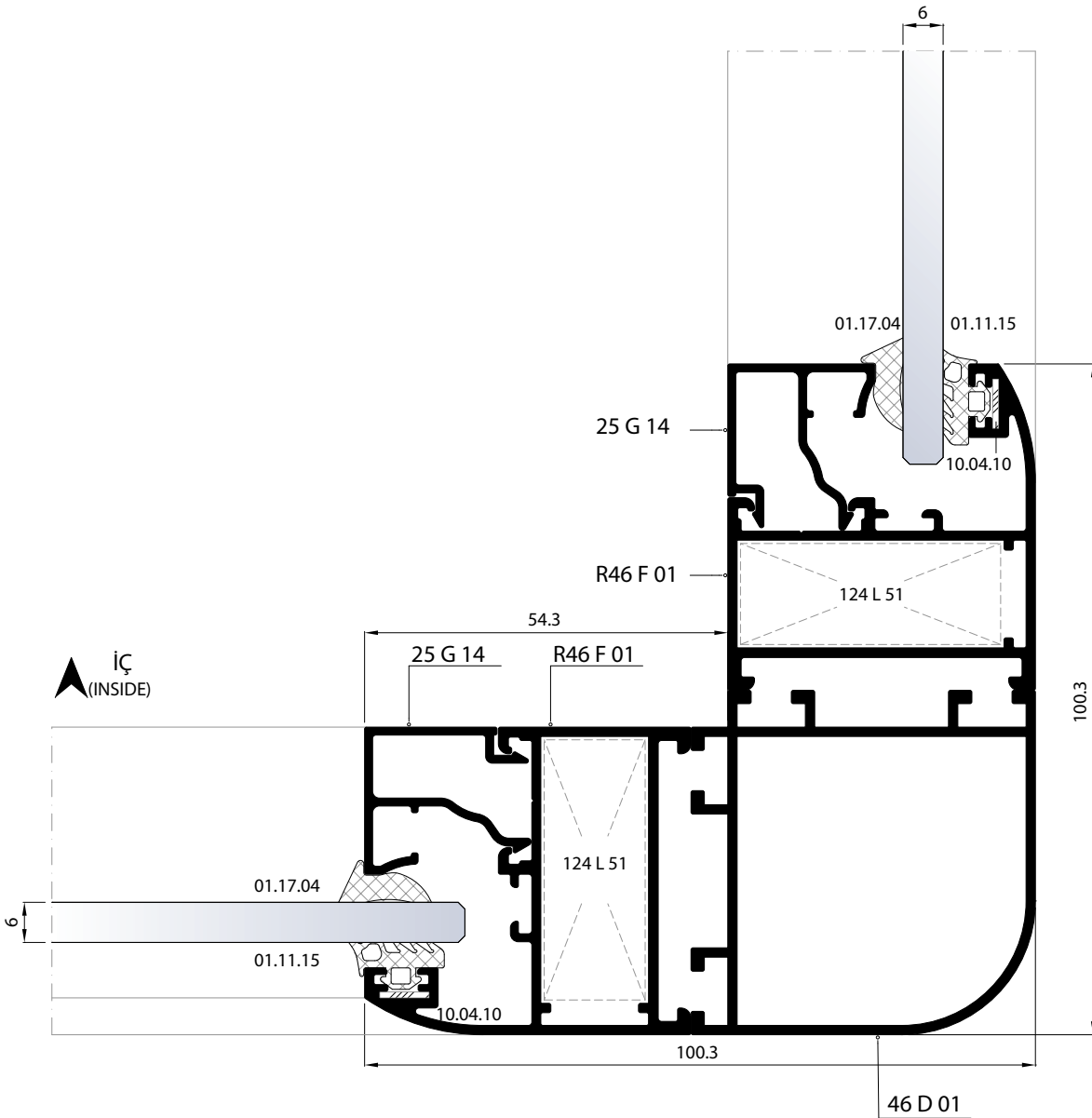
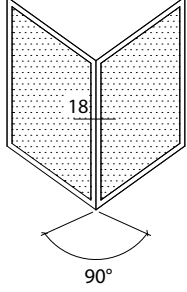

- 01
- 02
- 03
- 04
- 05
- 06
- 07
- 08
- 09
- 10
- 11
- 12

01

02

03

04

05

06

07

08

09

10

11

12

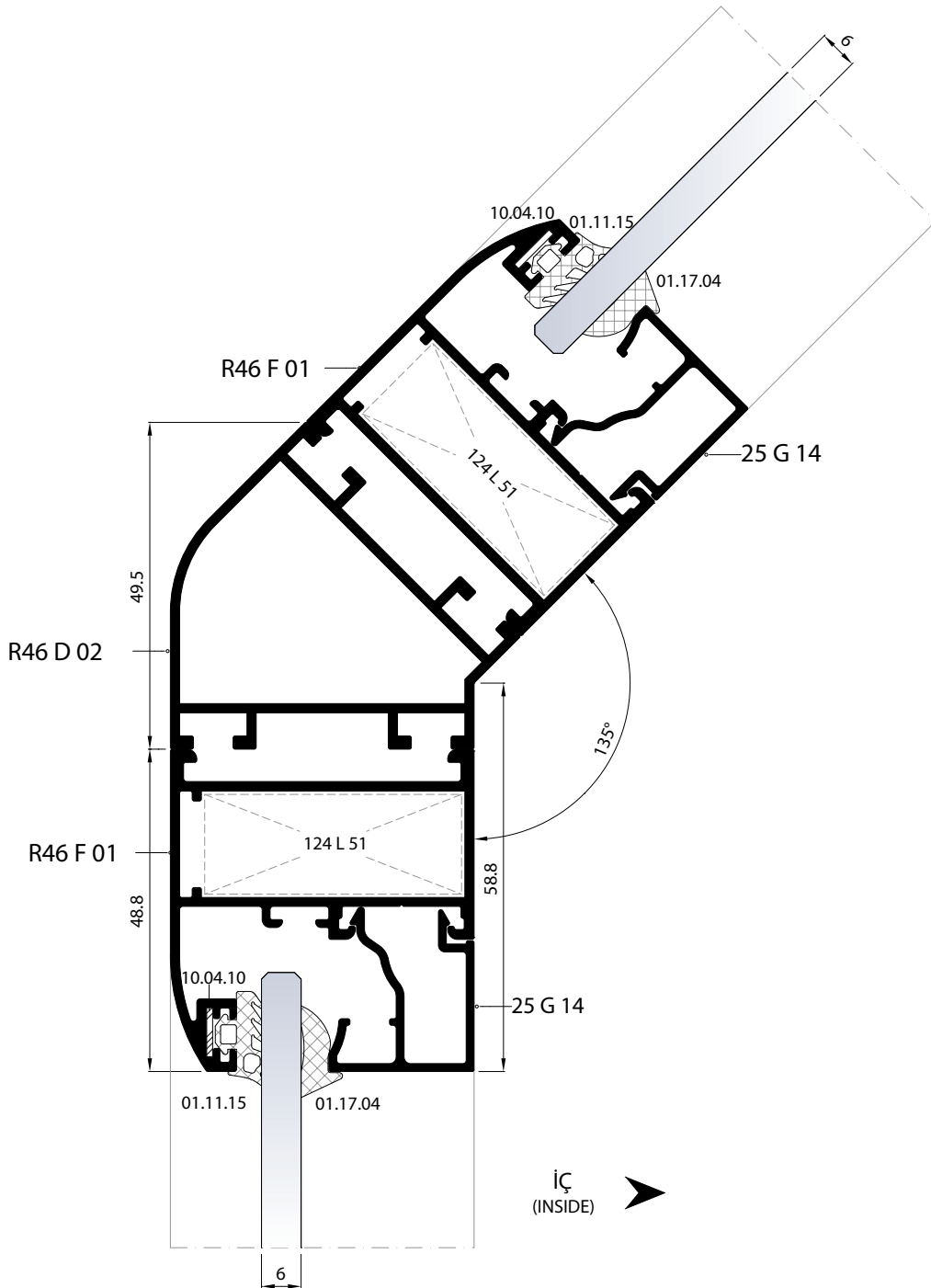
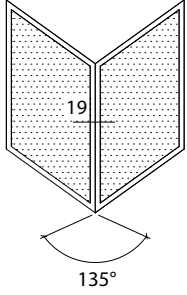

MİMARİ KATALOG

ARCHITECTURAL CATALOGUE

Alüminyum Kapı Pencere ve Giydirme Cephe Sistemleri
Aluminium Door Window and Facade Systems

Rescara Sistem Detayları
Rescara System Details

RW46

AKSESUARLAR

ACCESSORIES

01

02

03

04

05

06

07











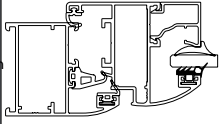



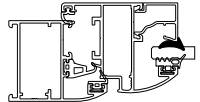

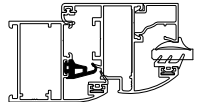
08

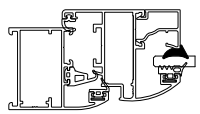
09

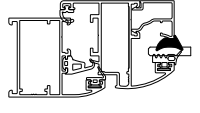
10

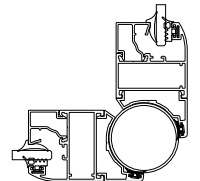
11

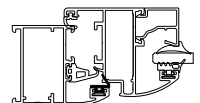
12

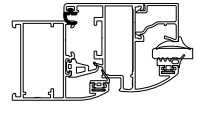
01		01.11.15 DIŞ CAM FİTİLİ 4 mm OUTSIDE GLAZING GASKET 4 mm Malzeme / Material : EPDM Ağırlık / Weight: 72 gr/m Paket / Package : 208 m / 15 kg			01.19.06 ÇITA KANAL FİTİLİ ADAPTER GASKET Malzeme / Material: EPDM Ağırlık / Weight: 82 gr/m Paket / Package: 182 m / 15 kg	
02						
03		01.17.03 İÇ CAM FİTİLİ 2,8 mm INSIDE GLAZING GASKET 2,8 mm Malzeme / Material: EPDM Ağırlık / Weight: 59 gr/m Paket / Package: 254 m / 15 kg			01.19.21 TOZLUK FİTİLİ CENTRAL GASKET Malzeme / Material: EPDM Ağırlık / Weight: 130 gr/m Paket / Package: 115 m / 15 kg	
04						
05		01.17.04 İÇ CAM FİTİLİ 3,6 mm INSIDE GLAZING GASKET 3,6 mm Malzeme / Material: EPDM Ağırlık / Weight: 71 gr/m Paket / Package: 210 m / 15 kg				
06						
07		01.17.05 İÇ CAM FİTİLİ 4,6 mm INSIDE GLAZING GASKET 4,6 mm Malzeme / Material: EPDM Ağırlık / Weight: 89 gr/m Paket / Package: 168 m / 15 kg				
08						
09		01.17.07 DIŞ BİNİ FİTİLİ OUTSIDE ACOUSTICAL GASKET Malzeme / Material: EPDM Ağırlık / Weight: 38 gr/m Paket / Package: 400 m / 15 kg				
10						
11		01.18.03 DIŞ BİNİ FİTİLİ OUTSIDE ACOUSTICAL GASKET Malzeme / Material: EPDM Ağırlık / Weight: 41 gr/m Paket / Package: 365 m / 15 kg				
12		01.18.04 İÇ BİNİ FİTİLİ INSIDE ACOUSTICAL GASKET Malzeme / Material: EPDM Ağırlık / Weight: 42 gr/m Paket / Package: 357 m / 15 kg				

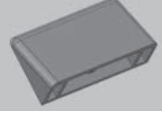
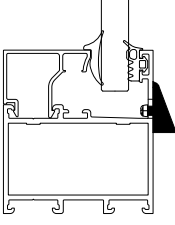
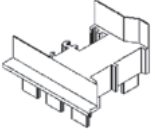
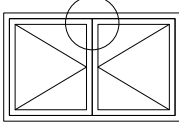
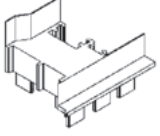
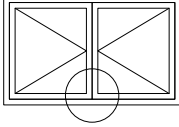
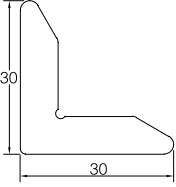
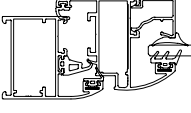
	04.02.07 TAHLİYE KAPAĞI DRAINAGE COVER Malzeme / Material: PVC Renk / Colour: Siyah-Beyaz-Gr Black-White-Grey				
	04.06.34 ADAPTÖR KAPAĞI ADAPTER CAP Malzeme / Material: PVC Renk / Colour: Siyah / Black R46A02 İÇİN / FOR R46A02				
	04.06.35 ADAPTÖR KAPAĞI ADAPTER CAP Malzeme / Material: PVC Renk / Colour: Siyah / Black R46A02 İÇİN / FOR R46A02	 USE WITH: R46 A 02			
	10.04.10 KÖŞE ÇAVUŞU CORNER PIECE Malzeme / Material : Paslanmaz Çelik / Stainless steel				

01

02

03

04

05

06

07

08

09

10

11

12

PENCERE MENTEŞELERİ / WINDOW HINGES

01



15.01.16

GIESSE PENCERE MENTEŞESİ
GIESSE HINGE FOR WINDOWS

Renk / Colour: Siyah-Beyaz-Gri-Eloksal
Black-White-Grey-Anodized

75 kg için 2 adet, 85 kg için 3 adet kullanılmalıdır. / Should be used 2 for 75 kg, 3 for 85 kg.
EN 1935:2002



15.01.03

RESCARA PENCERE MENTEŞESİ
RESCARA HINGE FOR WINDOWS

Renk / Colour: Pres-Eloksal
Press-Anodised

75 kg için 2 adet, 85 kg için 3 adet kullanılmalıdır. / Should be used 2 for 75 kg, 3 for 85 kg.
EN 1935:2002

02

03

04

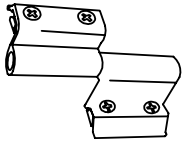

15.01.08

YERLİ PENCERE MENTEŞESİ
LOCAL HINGE FOR WINDOWS

Renk / Colour: Siyah-Beyaz-Gri-Eloksal
Black-White-Grey-Anodized

50 kg için 2 adet kullanılmalıdır. / Should be used 2 for 50 kg.
Max. kanat ölçüsü 900x1300. / Max. vent dimension 900x1300
TS EN 1935

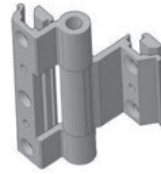

15.01.12

YERLİ PENCERE MENTEŞESİ
LOCAL HINGE FOR WINDOWS

Renk / Colour: Siyah-Beyaz-Gri-Eloksal
Black-White-Grey-Anodized

TS EN 1935

05

06

07



15.01.17

GIESSE GİZLİ PENCERE MENTEŞESİ (SAĞ)
GIESSE HIDDEN HINGE FOR WINDOWS (RIGHT)

Malzeme / Material : Paslanmaz Çelik
Stainless Steel

100 kg için 2 adet kullanılmalıdır. / Should be used 2 for 100 kg.



15.01.18

GIESSE GİZLİ PENCERE MENTEŞESİ (SOL)
GIESSE HIDDEN HINGE FOR WINDOWS (LEFT)

Malzeme / Material : Paslanmaz Çelik
Stainless Steel

100 kg için 2 adet kullanılmalıdır. / Should be used 2 for 100 kg.

08

09

10





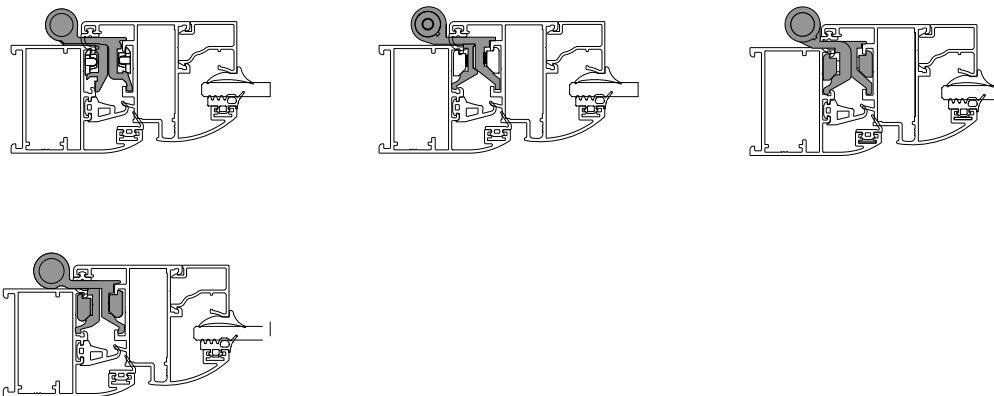

11

12



Ölçek/Scale: 1/3

KAPI MENTEŞELERİ / DOOR HINGES

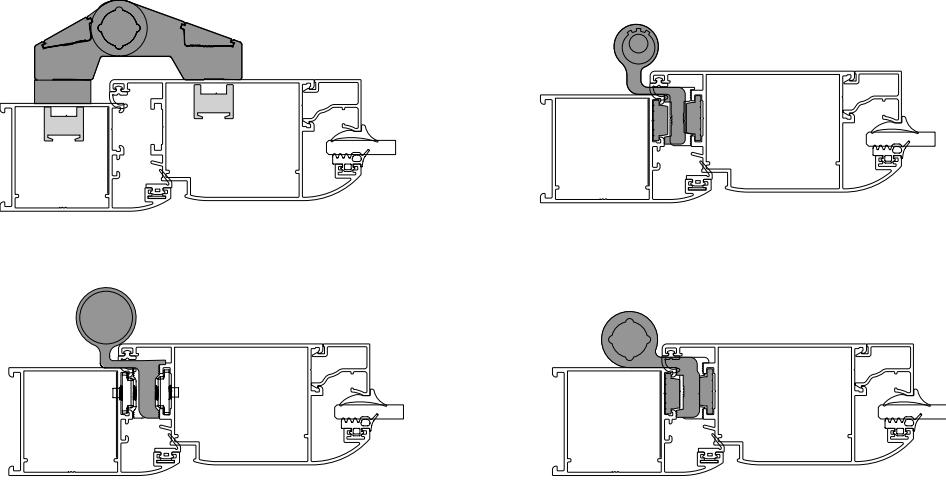
 <p>15.02.14 GIESSE KAPI MENTEŞESİ GIESSE HINGE FOR DOORS</p> <p>Renk / Colour Siyah-Beyaz-Eloksal Black-White-Anodized</p> <p>100 kg için 2 adet, 120 kg için 3 adet kullanılmalıdır. / Should be used 2 for 100 kg, 3 for 120 kg. EN 1935</p>	 <p>15.02.09 YERLİ KAPI MENTEŞESİ LOCAL HINGE FOR DOORS</p> <p>Renk / Colour Siyah-Beyaz-Eloksal Black-White-Anodized</p> <p>85 kg için 3 adet kullanılmalıdır. / Should be used 3 for 85 kg. Max. kanat ölçüsü 900x2200 / Max. vent dimension 900x2200 TS EN 1935</p>
 <p>15.02.12 YERLİ KAPI MENTEŞESİ LOCAL HINGE FOR DOORS</p> <p>Renk / Colour Siyah-Beyaz-Gri-Eloksal Black-White-Grey-Anodized</p> <p>100 kg için 3 adet kullanılmalıdır. / Should be used 3 for 100 kg. Max. kanat ölçüsü 900x2300 / Max. vent dimension 900x2300 TS EN 1935</p>	 <p>15.02.07 YERLİ KAPI MENTEŞESİ LOCAL HINGE FOR DOORS</p> <p>Renk / Colour Siyah-Beyaz-Eloksal Black-White-Anodized</p> <p>100 kg için 3 adet kullanılmalıdır. / Should be used 3 for 100 kg. Max. kanat ölçüsü 900x2200 / Max. vent dimension 900x2200 TS EN 1935</p>
 <p>15.02.20 RESCARA KAPI MENTEŞESİ RESCARA HINGE FOR DOORS</p> <p>Renk / Colour Siyah-Beyaz-Gri-Pres-Eloksal Black-White-Grey-Press-Anodized</p> <p>120 kg için 2 adet kullanılmalıdır. / Should be used 2 for 120 kg. TS EN 1935</p>	 <p>15.02.21 RESCARA KAPI MENTEŞESİ RESCARA HINGE FOR DOORS</p> <p>Renk / Colour Siyah-Beyaz-Gri-Eloksal Black-White-Grey-Anodized</p> <p>160 kg için 2 adet kullanılmalıdır. / Should be used 2 for 160 kg. TS EN 1935</p>
 <p>Ölçek/Scale: 1/3</p>	

01

02

03

04

05

06

07

08

09

10

11

12

ÇİFT EKSEN MEKANİZMALARI /TILT & TURN MECHANISMS

01

02

03

	<p>GIESSE FUTURA ÇİFT AÇILIM SETİ 80 kg GIESSE FUTURA TILT & TURN MECHANISM 80 kg</p> <p>Renk / Colour: Siyah-Beyaz-Gri Black-White-Grey</p>
---	--

04

05

06

KANAT GENİŞLİĞİ SASH WIDTH	KANAT YÜKSEKLİĞİ SASH HEIGHT	KANAT AĞIRLIĞI SASH WEIGHT	GIESSE ÇİFT AÇILIM SETİ GIESSE TILT & TURN MECHANISM	ÇİFT AÇILIM SETİ TILT & TURN MECHANISM
				Çift Açılım Seti Tip 1 Tilt & Turn Mechanism
				Çift Açılım Seti Tip 1 + Arka Kilitleme Tilt & Turn Mechanism Style 1 + Additional Tilt & Turn (Back)
				Çift Açılım Seti Tip 2 Tilt & Turn Mechanism Style 2
				Çift Açılım Seti Tip 2 + Arka Kilitleme Tilt & Turn Mechanism Style 2+ Additional Tilt & Turn (Back)
				Çift Açılım Seti Tip 2 + Alt Kilitleme + İlave Makas Tilt & Turn Mechanism Style 2 + Additional Tilt & Turn (Down) + Additional Arm
				Çift Açılım Seti Tip 2 + Alt Kilitleme + Arka Kilitleme + İlave Makas Tilt & Turn Mechanism Style 2 + Additional Tilt & Turn (Down) + Additional Tilt & Turn (Back) + Additional Arm

07

08

	<p>GIESSE GİZLİ MENTEŞE ÇİFT AÇILIM SETİ 100 kg GIESSE HIDDEN HINGE TILT & TURN MECHANISM 100 kg</p> <p>Renk / Colour: Siyah-Beyaz-Gri Black-White-Grey</p>
---	---

09





10





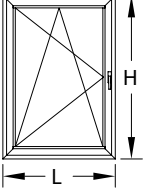

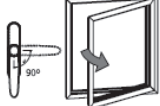
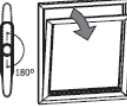
11

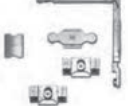
12

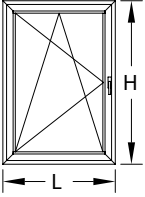
KANAT GENİŞLİĞİ SASH WIDTH	KANAT YÜKSEKLİĞİ SASH HEIGHT	KANAT AĞIRLIĞI SASH WEIGHT	GIESSE ÇİFT AÇILIM SETİ GIESSE TILT & TURN MECHANISM	GIESSE GİZLİ MENTEŞE ÇİFT AÇILIM SETİ GIESSE HIDDEN HINGE TILT & TURN MECHANISM
				Gizli Menteşe Çift Açılım Seti Sağ Hidden Hinge Tilt & Turn Mechanism Right
				Gizli Menteşe Çift Açılım Seti Sol Hidden Hinge Tilt & Turn Mechanism Left
				Gizli Menteşe Çift Açılım Seti Sağ + İlave Kilit Hidden Hinge Tilt & Turn Mechanism Right + Additional Locking
				Gizli Menteşe Çift Açılım Seti Sol + İlave Kilit Hidden Hinge Tilt & Turn Mechanism Left + Additional Locking
				Gizli Menteşe Çift Açılım Seti Sağ + İlave Kilit Hidden Hinge Tilt & Turn Mechanism Right + Additional Locking
				Gizli Menteşe Çift Açılım Seti Sol + İlave Kilit Hidden Hinge Tilt & Turn Mechanism Left + Additional Locking
				Gizli Menteşe Çift Açılım Seti Sağ + İlave Kilit (2 Adet) Hidden Hinge Tilt & Turn Mechanism Right + Additional Locking (2 Unit)
				Gizli Menteşe Çift Açılım Seti Sol + İlave Kilit (2 Adet) Hidden Hinge Tilt & Turn Mechanism Left + Additional Locking (2 Unit)

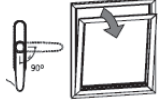
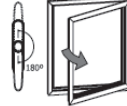
ÇİFT EKSEN MEKANİZMALARI / TILT & TURN MECHANISMS

	<p>RESCARA ÇİFT AÇILIM SETİ 130 kg RESCARA TILT & TURN MECHANISM 130 kg</p> <p>Renk / Colour: Siyah-Beyaz-Gri Black-White-Grey</p>					
						
KANAT GENİŞLİĞİ SASH WIDTH L (mt)	KANAT YÜKSEKLİĞİ SASH HEIGHT H (mt)	KANAT AĞIRLIĞI SASH WEIGHT KG	MEKANİZMA MECHANISM	MAKAS ARM	İLAVE KİLİTLEME ADDITIONAL LOCKING	İLAVE MAKAS ADDITIONAL ARM

	<p>RESCARA AKILLI ÇİFT AÇILIM SETİ 130 kg RESCARA TBT TILT & TURN MECHANISM 130 kg</p> <p>Renk / Colour: Siyah-Beyaz-Gri Black-White-Grey</p> <p>KOL ANAHTARLIDIR / HANDLE WITH KEYLOCK</p>					
						
KANAT GENİŞLİĞİ SASH WIDTH L (mt)	KANAT YÜKSEKLİĞİ SASH HEIGHT H (mt)	KANAT AĞIRLIĞI SASH WEIGHT KG	MEKANİZMA MECHANISM	MAKAS ARM	İLAVE KİLİTLEME ADDITIONAL LOCKING	İLAVE MAKAS ADDITIONAL ARM

01

02

03

04

05

06

07

08

09

10

11

12

PVC KANAL İÇİN AÇILIM SETLERİ / OPENING SETS FOR PVC CHANNEL



07.05.41

RESCARA AKUSTİK PENCERE KOLU
RESCARA ACOUSTIC HANDLE

Renk / Colour: Siyah-Beyaz-Gri
Black-White-Grey



07.05.42

RESCARA AKUSTİK PENCERE KOLU
RESCARA ACOUSTIC HANDLE

Renk / Colour: Siyah-Beyaz-Gri
Black-White-Grey

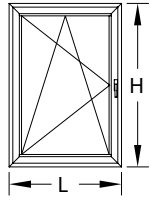

PVC KANALLI ÇİFT AÇILIM SETİ 80 kg

TILT & TURN MECHANISM FOR PVC CHANNEL 80 kg

Renk / Colour: Siyah-Beyaz-Gri
Black-White-Silver

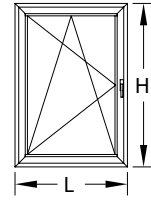

PVC KANALLI TEK AÇILIM SETİ 80 kg

SIDE HUNG OPENING SET FOR PVC CHANNEL 80 kg

Renk / Colour: Siyah-Beyaz-Gri
Black-White-Silver



KANAT GENİŞLİĞİ SASH WIDTH L (mt)	KANAT YÜKSEKLİĞİ SASH HEIGHT H (mt)	KANAT AĞIRLIĞI SASH WEIGHT KG	SAĞ RIGHT	SOL LEFT	KANAT GENİŞLİĞİ SASH WIDTH L (mt)	KANAT AĞIRLIĞI SASH WEIGHT KG	SAĞ RIGHT	SOL LEFT
501-750 mm	951-1450 mm	80 kg	07.30.01	07.30.02	501-600 mm	80 kg	07.27.01	07.27.02
501-750 mm	1451-1950 mm	80 kg	07.30.05	07.30.06	601-800 mm	80 kg	07.27.03	07.27.04
501-750 mm	1951-2450 mm	80 kg	07.30.07	07.30.08	801-900 mm	80 kg	07.27.05	07.27.06
751-1000 mm	951-1450 mm	80 kg	07.30.09	07.30.10	901-1000 mm	80 kg	07.27.07	07.27.08
751-1000 mm	1451-1950 mm	80 kg	07.30.13	07.30.14	1001-1100 mm	80 kg	07.27.09	07.27.10
751-1000 mm	1951-2450 mm	80 kg	07.30.15	07.30.16	1101-1200 mm	80 kg	07.27.11	07.27.12
1001-1200 mm	951-1450 mm	80 kg	07.30.17	07.30.18	1201-1300 mm	80 kg	07.27.13	07.27.14
1001-1200 mm	1451-1950 mm	80 kg	07.30.21	07.30.22	1301-1400 mm	80 kg	07.27.15	07.27.16
1001-1200 mm	1951-2450 mm	80 kg	07.30.23	07.30.24	1401-1600 mm	80 kg	07.27.17	07.27.18
1201-1450 mm	951-1450 mm	80 kg	07.30.25	07.30.26	1601-1800 mm	80 kg	07.27.19	07.27.20
1201-1450 mm	1451-1950 mm	80 kg	07.30.29	07.30.30	1801-2000 mm	80 kg	07.27.21	07.27.22
1201-1450 mm	1951-2450 mm	80 kg	07.30.31	07.30.32	2000-2200 mm	80 kg	07.27.23	07.27.24
1451-1600 mm	951-1450 mm	80 kg	07.30.33	07.30.34				
1451-1600 mm	1451-1950 mm	80 kg	07.30.37	07.30.38				
1451-1600 mm	1951-2450 mm	80 kg	07.30.39	07.30.40				

* KOL SETE DAHİL DEĞİLDİR. KOL SEÇENEKLERİ; 07.10.50-07.05.42
HANDLE IS NOT INCLUDED IN THE SET. HANDLE OPTIONS; 07.10.50 - 07.05.42

** PVC KANALLI TEK AÇILIM SETİ İÇİN KANAT GENİŞLİĞİ 600MM OLMALIDIR.
DAHA BÜYÜK ÖLÇÜLER İÇİN TEKNİK OFİS İLE İRTİBAKİLEBİLİR.

PERIMETRIC GROOVE (16MM) SIDE HUNG OPENING KIT FOR 600MM. FOR L>1000MM PLEASE CONTACT TECHNICAL OFFICE

PENCERE KOLLARI / WINDOW HANDLES

<p>07.05.25 GIESSE İSPANYOLET KOL (ÇİFT DİLLİ) GIESSE HANDLE FOR WINDOWS (DOUBLE RAIL) Renk / Colour: Siyah-Beyaz-Gri Black-White-Grey</p> <p>UNI CEN ISO / IEC 17050</p>	<p>07.05.33 GIESSE ANAHTARLI İSPANYOLET KOL (ÇİFT DİLLİ) GIESSE KEY HANDLE FOR WINDOWS (DOUBLE RAIL) Renk / Colour: Siyah-Beyaz-Gri Black-White-Grey</p>
<p>07.25.01 GIESSE TIJ BAĞLANTI PARÇASI GIESSE CONNECTION ROD Renk / Colour: Siyah / Black Malzeme /Material: Polyamid - Polyamide</p> <p>07.05.25, 07.05.33 ve 07.05.34 Kol için / For Handle 07.05.25, 07.05.33 and 07.05.34</p>	<p>07.05.34 GIESSE SÖKÜLEBİLİR KOL GÖVDESİ (ÇİFT DİLLİ) GIESSE REMOVABLE HANDLE BODY (DOUBLE RAIL) Renk / Colour: Siyah-Beyaz-Gri Black-White-Grey</p>
<p>07.05.29 RESCARA GLOBAL ANAHTARLI PENCERE KOLU (TEK DİLLİ) RESCARA GLOBAL KEY HANDLE FOR WINDOWS (SINGLE RAIL) Renk / Colour: Siyah-Beyaz-Gri Black-White-Grey</p> <p>EN 1670</p>	<p>07.05.35 GIESSE SÖKÜLEBİLİR KOL GIESSE REMOVABLE HANDLE Renk / Colour: Siyah Black</p>
<p>07.13.07 RESCARA KOL BAĞLANTI PARÇASI RESCARA CONNECTION PART FOR HANDLE Malzeme /Material: Zamak Zamak</p> <p>07.05.28, 07.05.29 Kol için / For Handle 07.05.28, 07.05.29</p>	<p>07.05.30 RESCARA GLOBAL SÖKÜLEBİLİR KOL GÖVDESİ (ÇİFT DİLLİ) RESCARA GLOBAL REMOVABLE HANDLE BODY (DOUBLE RAIL) Renk / Colour: Siyah-Beyaz-Gri Black-White-Grey</p> <p>EN 1670</p>
<p>07.05.28 RESCARA GLOBAL PENCERE KOLU (TEK DİLLİ) RESCARA GLOBAL HANDLE FOR WINDOWS (SINGLE RAIL) Renk / Colour: Siyah-Beyaz-Gri Black-White-Grey</p> <p>EN 1670</p>	<p>07.05.31 RESCARA SÖKÜLEBİLİR KOL RESCARA REMOVABLE HANDLE Renk / Colour: Siyah Black</p> <p>EN 1670</p>
<p>07.05.32 RESCARA GLOBAL PENCERE KOLU (ÇİFT DİLLİ) RESCARA GLOBAL HANDLE FOR WINDOWS (DOUBLE RAIL) Renk / Colour: Siyah-Beyaz-Gri Black-White-Grey</p> <p>EN 1670, 13126-8</p>	<p>07.13.08 RESCARA KOL BAĞLANTI PARÇASI RESCARA CONNECTION PART FOR HANDLE Renk / Colour: Siyah / Black Malzeme /Material: PVC</p> <p>07.05.30, 07.05.32 Kol için / For Handle 07.05.30, 07.05.32</p>

01

02

03

04

05

06

07

08

09

10

11

12

İSPANYOLET KİLİTLEME PARÇALARI / LOCKING KITS

01



07.13.03

PİM
LOCK PIN

Malzeme /Material: Zamak -Zamak

02

03



07.13.06

GIESSE PİM
GIESSE ADJUSTABLE LOCKING PAWL

Malzeme /Material: Zamak -Zamak

04

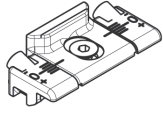

07.09.07

GIESSE AYARLI PİM KARŞILIĞI
GIESSE ADJUSTABLE SINGLE STRIKER

Malzeme /Material: Zamak -Zamak

05



07.09.08

GIESSE ARKA KİLİTLEME
GIESSE BURGLAR BOLT

Malzeme /Material: Zamak -Zamak

06



18.07.01

GIESSE SÜRGÜ SETİ
GIESSE BOLT FOR LEAF

Malzeme /Material: Zamak ve Polyamid
Zamak and Polyamide

Pasif kanat için
For secondary sash

07



07.09.11

RESCARA SABİT KARŞILIK
RESCARA FIXED STRIKER

Malzeme /Material: Zamak -Zamak

08

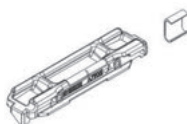

18.06.01

GIESSE KARŞILIK
GIESSE STRIKER

Malzeme /Material: Paslanmaz Çelik ve Zamak
Stainless Steel and Zamak

09



07.09.12

RESCARA AYARLI KARŞILIK
RESCARA ADJUSTABLE STRIKER

Malzeme /Material: Zamak -Zamak

10



07.09.13

RESCARA ARKA KİLİTLEME
RESCARA BURGLAR BOLT

Malzeme /Material: Zamak -Zamak

11



07.21.02

GIESSE KÖŞE DÖNME
GIESSE CORNER DRIVE

Malzeme /Material: Zamak -Zamak

12



07.21.03

RESCARA KÖŞE DÖNME
RESCARA CORNER DRIVE





Malzeme /Material: Zamak -Zamak





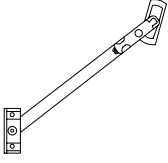
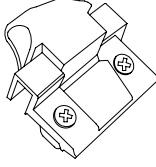



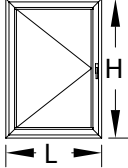

07.06.78

RESCARA MICROVENTİLASYON
RESCARA MICROVENTILATION

Malzeme /Material: Zamak -Zamak

 <p>07.07.02 VASİSTAS MAKAS ARM FOR BOTTOM-HUNG WINDOWS Renk / Colour: Siyah-Beyaz-Gri Black-White-Grey</p>	 <p>07.08.01 RESCARA VASİSTAS MANDAL RESCARA DEVICE FOR CLOSING BOTTOM-HUNG WINDOWS Renk / Colour: Siyah-Beyaz-Gri Black-White-Grey</p>
 <p>07.07.08 SINIRLAYICI MAKAS LIMITER Malzeme /Material: Gümüş / Paslanmaz Çelik Silver / Stainless Steel</p>	 <p>07.07.09 GIESSE VASİSTAS MAKAS GIESSE ARM FOR BOTTOM-HUNG WINDOWS Renk / Colour: Siyah-Beyaz-Gri Black-White-Grey</p>
 <p>07.07.11 GIESSE VASİSTAS PENCERE SETİ GIESSE BOTTOM HUNG WINDOW SET Kol ve menteşe sete dahil değildir. Handle and hinge is not included in the set.</p>	 <p>11.02.34 RESCARA KANAT DESTEK TAKOZU RESCARA VENT SUPPORT PIECE Renk / Colour: Siyah / Black Malzeme /Material: PVC</p>

ÇİFT DİLLİ KOL VE KİLİTLEME SETİ SEÇİM TABLOSU DOUBLE RAILED HANDLE AND LOCKING KIT TABLE			TEMEL SET MAIN SET		İLAVE ÜRÜNLER ADDITIONAL PRODUCTS	
KOD CODE	AÇIKLAMA DESCRIPTION	ÜRÜN RESMİ PRODUCT IMAGE	H<1200mm L<1000mm	1200mm < H < 2700 mm	1000mm < L < 1400mm	
07.05.25	GIESSE ÇİFT DİLLİ KOL GIESSE DOUBLE RAIL HANDLE		1			
07.25.01	GIESSE KOL BAĞLANTISI GIESSE ROD CONNECTION PIECES		1			
07.13.06	GIESSE AYARLI PİM GIESSE ADJUSTABLE LOCKING PAWL		2	2	2	
07.09.11	RESCARA SABİT KARŞILIK RESCARA FIXED STRIKER		2	2	2	
07.09.07	GIESSE AYARLI PİM KARŞILIĞI GIESSE ADJUSTABLE SINGLE STRIKER				2	
07.21.02	GIESSE KÖŞE DÖNME GIESSE CORNER DRIVE				2	
11.02.34	RESCARA KANAT DESTEK TAKOZU RESCARA VENT SUPPORT PIECE		1			

*** Giesse kol ve kilitleme aksesuarları 25 I 07 tiji profili ile kullanılmalıdır.
Giesse handle and locking accessories should be used with 25 I 07 rod profile.

01

TEK DİLLİ KOL VE KİLİTLEME SETİ SEÇİM TABLOSU
SINGLE RAILED HANDLE AND LOCKING KIT TABLE

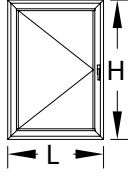

TEMELE SET
MAIN SET

İLAVE ÜRÜNLER
ADDITIONAL PRODUCTS

KOD
CODE

AÇIKLAMA
DESCRIPTION

ÜRÜN RESMİ
PRODUCT IMAGE

H<1200mm L<1000mm 1200mm < H < 2700 mm 1000mm < L < 1400 mm

07.05.28
07.05.29

RESCARA TEK DİLLİ KOL
RESCARA SINGLE RAIL HANDLE



1

07.13.07

RESCARA KOL BAĞLANTI PARÇASI
RESCARA CONNECTION PART FOR HANDLE



1

07.13.06

GIESSE AYARLI PİM
GIESSE ADJUSTABLE LOCKING PAWL



2

2

2

07.09.11

RESCARA SABİT KARŞILIK
RESCARA FIXED STRIKER



2

2

2

07.09.12

RESCARA AYARLI KARŞILIK
RESCARA ADJUSTABLE STRIKER



2

07.21.03

RESCARA KÖŞE DÖNME
RESCARA CORNER DRIVE



2

11.02.34

RESCARA KANAT DESTEK TAKOZU
RESCARA VENT SUPPORT PIECE



1

08

ÇİFT/TEK AÇILIM PASİF KANAT AKSESUAR
SEÇİM TABLOSU
SECONDARY SASH LOCKING KIT TABLE

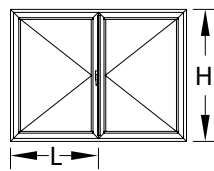

TEMELE SET
MAIN SET

İLAVE ÜRÜNLER
ADDITIONAL PRODUCTS

KOD
CODE

AÇIKLAMA
DESCRIPTION

ÜRÜN RESMİ
PRODUCT IMAGE

H<1200mm L<1000mm 1200mm < H < 2700 mm 1000mm < L < 1400 mm

18.07.01

GIESSE SÜRGÜ SETİ
GIESSE BOLT FOR LEAF



1

18.06.01

GIESSE KARŞILIK
GIESSE STRIKER



2

07.21.02

GIESSE KÖŞE DÖNME PARÇASI
GIESSE CORNER DRIVE



2

07.09.07

GIESSE AYARLI PİM KARŞILIĞI
GIESSE ADJUSTABLE SINGLE STRIKER



2

07.09.08

GIESSE ARKA KİLİTLEME
GIESSE BURGLAR BOLT



1

*** Giesse kol ve kilitleme aksesuarları 25 I 07 tij profili ile kullanılmalıdır.
Giesse handle and locking accessories should be used with 25 I 07 rod profile.

KAPI KOLLARI / DOOR HANDLES

 <p>07.14.06 GIESSE KAPI KOLU GIESSE DOOR HANDLE</p> <p>Renk / Colour: Siyah-Beyaz-Gri Black-White-Grey</p>	 <p>07.14.07 RESCARA GLOBAL KAPI KOLU RESCARA GLOBAL DOOR HANDLE</p> <p>Renk / Colour: Siyah-Beyaz-Gri Black-White-Grey</p>
 <p>07.14.08 RESCARA MULETA KAPI KOLU RESCARA GLOBAL DOOR HANDLE</p> <p>Renk / Colour: Siyah-Beyaz-Gri Black-White-Grey</p>	 <p>17.02.01 KAPI ALTI FIRÇASI BRUSH FOR DOORS</p> <p>Malzeme /Material: Polipropilen Polypropylene</p>

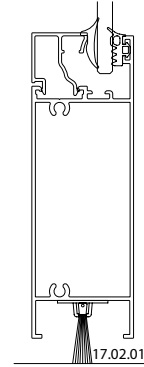

Ölçek/Scale: 1/3

01

02

03

04

05

06

07

08

09

10

11

12

KAPI KOLLARI / DOOR HANDLES



07.17.19

AKBANK KAPI KOLU
DOOR HANDLE

Renk / Color : Siyah-Beyaz-Gri-Eloksal
Black-White-Grey-Anodized

Ölçüler / Dimensions: H:200 cm



07.13.10

AKBANK KOL APARATI
DOOR HANDLE

Renk / Color : Siyah-Beyaz-Gri-Eloksal
Black-White-Grey-Anodized

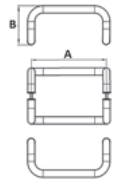

KIVRIK KOL
DOOR HANDLE

Renk / Colour: Siyah-Beyaz-Eloksal
Black-White-Anodized

KOD CODE	Ø (mm)	A (mm)	B (mm)
07.17.10	25	200	130
07.17.11	25	300	130
07.17.02	25	400	130
07.17.27	25	500	160

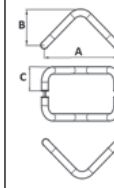

V KOL
DOOR HANDLE

Renk / Colour: Siyah-Beyaz-Eloksal
Black-White-Anodized

KOD CODE	Ø (mm)	A (mm)	B (mm)	C (mm)
07.17.06	25	200	130	80
07.17.29	25	250	130	80
07.17.30	25	300	130	80
07.17.31	30	400	160	100

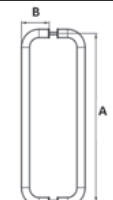

U KOL
DOOR HANDLE

Renk / Color : Siyah-Beyaz-Eloksal
Black-White-Anodized

KOD CODE	Ø (mm)	A (mm)	B (mm)
07.17.08	25	200	80
07.17.35	25	300	80
07.17.36	30	400	100

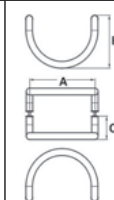

YARIM AY KOL
DOOR HANDLE

Renk / Color : Siyah-Beyaz-Eloksal
Black-White-Anodized

KOD CODE	Ø (mm)	A (mm)	B (mm)	C (mm)
07.17.32	25	200	130	80
07.17.20	25	300	130	80
07.17.33	30	350	160	100

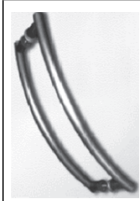

YAY KOL
DOOR HANDLE

Renk / Color : Siyah-Beyaz-Eloksal
Black-White-Anodized

KOD CODE	Ø (mm)	A (mm)	B (mm)
07.17.37	80	400	350
07.17.22	80	500	450
07.17.38	80	600	550
07.17.39	80	700	650
07.17.40	80	800	750

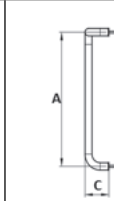

BASTON KOL
DOOR HANDLE

Renk / Color : Siyah-Beyaz-Eloksal
Black-White-Anodized

KOD CODE	Ø (mm)	A (mm)	B (mm)	C (mm)
07.17.23	25	900	180	80
07.17.34	25	1000	180	80

KAPI KİLİTLERİ / DOOR LOCKS



18.01.09

MAKARALI KİLİT
MORTISE LOCK (WITH ROLLER)

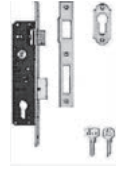

18.01.08

DİLLİ KİLİT
MORTISE LOCK



18.02.24

MAKARALI KİLİT KARŞILIĞI
STRIKER FOR ROLLER LOCK



18.02.25

DİLLİ KİLİT KARŞILIĞI
STRIKER FOR MORTISE LOCK



18.02.12

MAKARALI KİLİT KARŞILIĞI
STRIKER FOR ROLLER LOCK

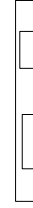

18.02.11

DİLLİ KİLİT KARŞILIĞI
STRIKER FOR MORTISE LOCK

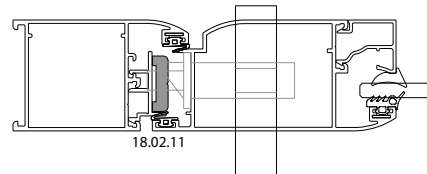
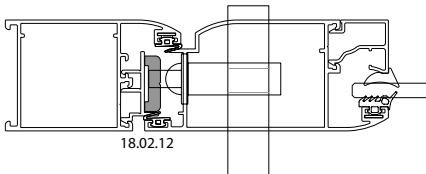
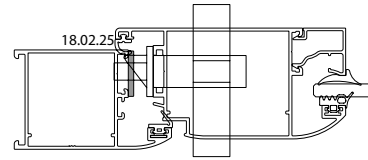
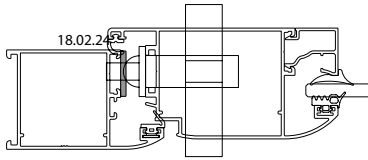
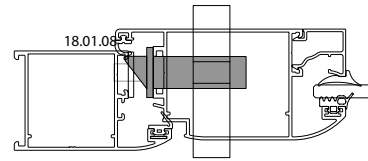
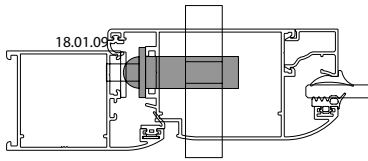

01

02

03

04

05

06

07

08

09

10

11

12

KAPI KİLİTLERİ / DOOR LOCKS

01



18.03.01

KAPI SÜRGÜSÜ (UZUN)
BOLT FOR DOORS (LONG)



18.03.06

KAPI SÜRGÜSÜ (KISA)
BOLT FOR DOORS (SHORT)

02

03

04

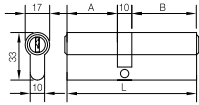

18.04.03

BAREL
CYLINDER

A	B	L
26	32	68

Malzeme /Material: Krom-Nikel
Chrome-Nickel



18.05.02

BAREL AYNASI
CYLINDER COVER

Renk / Colour: Siyah-Beyaz-Gri
Black-White-Grey

05

06

07

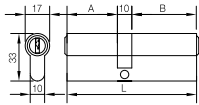

18.04.07

BAREL
CYLINDER

A	B	L
26	26	62

Malzeme /Material: Krom-Nikel
Chrome-Nickel

08

09

10

11

12

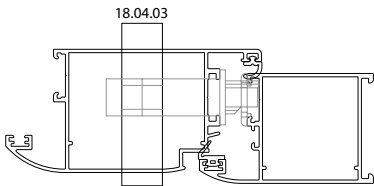
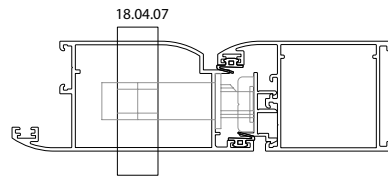
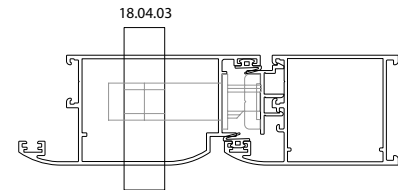

Ölçek/Scale: 1/3